

PART of the SOUTHEAST QUARTER of SECTION 28, T41N., R12E., of the 3rd. P.M. COOK COUNTY, ILLINOIS

PARCEL NO.	OWNER	TOTAL HOLDING ACRES	PART TAKEN ACRES	REMAINDER ACRES	PREVIOUSLY DED. ACRES	EASEMENT ACRES	EASEMENT PURPOSE	PERMANENT ID. NO.	PROPERTY ACQUIRED BY
ODU0034 *	JET PROPERTIES, INC.	0.609	N/A	0.609	N/A	0.015	CONSTRUCTION	09-28-302-024 09-28-302-025	
ODU0035 *	CITY OF DES PLAINES	1.233	0.079	1.154	N/A	0.001 39 S.F.	CONSTRUCTION	09-28-302-028 09-28-302-037	
ODU0036 *	ALICE RUDAWSKY GEORGE RUDAWSKY JULIE G. RUDAWSKY	0.341	0.026	0.315	N/A	0.05 238 S.F.	CONSTRUCTION	09-28-302-027	
ODU0326	FOREST PRESERVE DISTRICT OF COOK COUNTY	142.18±	N/A	142.18±	N/A	PE-B 0.024 PE-C 0.007-300 S.F. TE-A 0.015 TE-B 0.030 TE-C 0.011	RIGHT-OF-WAY RIGHT-OF-WAY CONSTRUCTION CONSTRUCTION CONSTRUCTION	09-28-107-010 09-28-206-001 09-28-206-002 09-28-400-002 09-28-400-003	***

• FOR TOTAL HOLDING OF PARCELS ODU0035 AND ODU0036 SEE SHEET 56A
• FOR TOTAL HOLDING OF PARCELS ODU0034 SEE SHEET 56A
• AREAS OF CONTIGUOUS PROPERTY CALCULATED USING EXISTING PLATS AND RECORDS
• MULTIPLE ADDITIONAL TAX NUMBERS EXIST FOR CONTIGUOUS HOLDINGS.

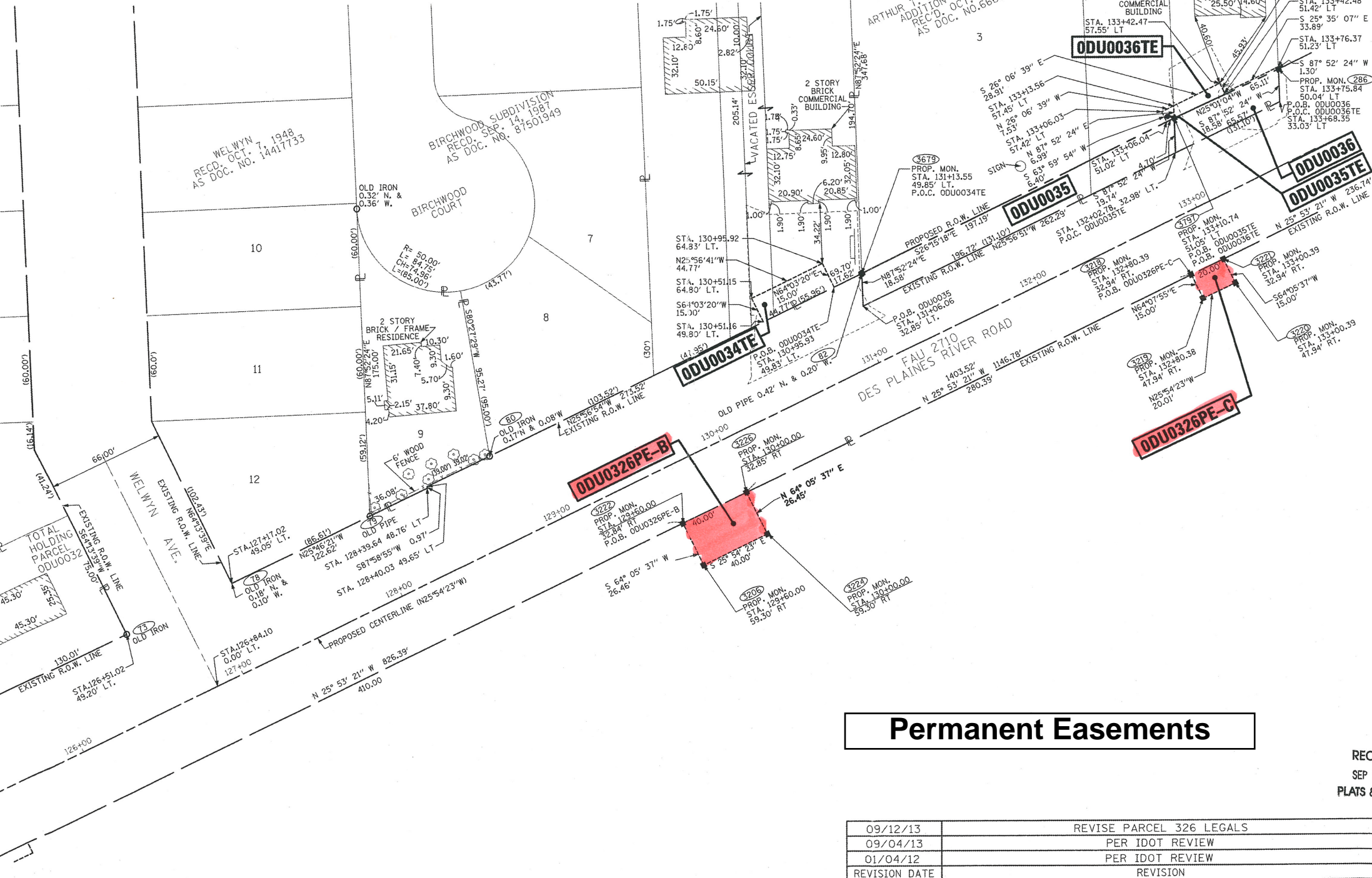

LEGEND

SECTION CORNER
QUARTER CORNER
COORDINATE POSITION NUMBER
SECTION LINE
QUARTER SECTION LINE
QUARTER, QUARTER SECTION LINE
PROPOSED RIGHT OF WAY LINE
PROPOSED EASEMENT
EXISTING RIGHT OF WAY LINE
CENTERLINE
PLATTED LOT LINES
PROPERTY (DEED) LINE
APPROXIMATE PROPERTY LINE
MEASURED ENGLISH DIMENSION
COMPUTED DIMENSION
RECORDED DIMENSION
METRIC DIMENSION
CUT CROSS FOUND OR SET
EXISTING BUILDING

IRON PIPE FOUND
IRON PIPE SET
THESE STAKES REFERENCE FOUND MONUMENTATION. SET 5/8 INCH IRON ROD FLUSH WITH GROUND TO TIE FOUND IRON STAKE IDENTIFIED BY COLORED PLASTIC CAP BEARING SURVEYORS REGISTRATION NUMBER.
THESE STAKES, IN CULTIVATED AREAS, REFERENCE FOUND MONUMENTATION. BURIED 5/8 INCH IRON ROD 20 INCHES BELOW GROUND TO TIE TP FOUND IRON STAKE. IDENTIFIED BY COLORED PLASTIC CAP BEARING SURVEYORS REGISTRATION NUMBER.
STAKING OF PROPOSED RIGHT OF WAY. SET DIVISION OF HIGHWAYS SURVEY MARKER TO MONUMENT THE POSITION SHOWN. IDENTIFIED BY INSCRIPTION DATA AND SURVEYORS REGISTRATION NUMBER.
STAKING OF PROPOSED RIGHT OF WAY IN CULTIVATED AREAS. BURIED 5/8 INCH METAL ROD 20 INCHES BELOW GROUND TO MARK FUTURE SURVEY DISK POSITION IDENTIFIED BY COLORED PLASTIC CAP BEARING SURVEYORS REGISTRATION NUMBER.
PERMANENT SURVEY MARKER, I.D.O.T. STD. 2135 (TO BE SET BY OTHERS)
RIGHT OF WAY STAKING PROPOSED TO BE SET.

STATE OF ILLINOIS)
COUNTY OF WILL)
THIS IS TO CERTIFY THAT I, ROBERT A. ROGINA, AN ILLINOIS PROFESSIONAL LAND SURVEYOR, HAVE SURVEYED THE PLAT OF HIGHWAYS SHOWN HERE ON BETWEEN SECTION 28, TOWNSHIP 41 NORTH, AND RANGE 12 EAST OF THE THIRD PRINCIPAL MERIDIAN, COOK COUNTY; THAT THE SURVEY IS TRUE AND COMPLETE AS SHOWN TO THE BEST OF MY KNOWLEDGE AND BELIEF; THAT THE PLAT CORRECTLY REPRESENTS SAID SURVEY, THAT ALL MONUMENTS FOUND AND ESTABLISHED ARE OF PERMANENT QUALITY AND OCCUPY THE POSITIONS SHOWN THEREON AND THAT THE MONUMENTS ARE SUFFICIENT TO ENABLE THE SURVEY TO BE RETRACED, MADE FOR THE DEPARTMENT OF TRANSPORTATION, STATE OF ILLINOIS.
DATED AT JOLIET, ILLINOIS THIS _____ DAY OF _____, 2013 A.D.

ILLINOIS PROFESSIONAL LAND SURVEYOR NO. 2017
LICENSE EXPIRES: 11/30/14
"THIS PROFESSIONAL SERVICE CONFORMS TO THE CURRENT ILLINOIS MINIMUM STANDARD FOR A BOUNDARY SURVEY."
NOTE:
PAGE ONE IS A COVER PAGE AND IS NOT RECORDED.
BEARINGS SHOWN HEREON ARE REFERENCED TO THE ILLINOIS STATE PLANE COORDINATE SYSTEM EAST ZONE (NAD27) PROJECT COORDINATES AND DISTANCES ARE GROUND VALUES.



PREPARED BY: **ROGINA & ASSOCIATES, LTD.**
ENGINEERS SURVEYORS PLANNERS
93 Caterpillar Drive • Joliet, Illinois • 815/729-0777 • FAX 815/729-0782
PROFESSIONAL DESIGN FIRM LICENSE NO. 184-001106

ILLINOIS DEPT. OF TRANSPORTATION
PLAT OF HIGHWAYS

F.A.U. 2710 (DES PLAINES RIVER ROAD)
SECTION: (1223 & 3222)R COUNTY: COOK
PROJECT: JOB NO.: R-90-072-00
STATION: 126+00.00 TO STATION: 133+80.00
SCALE: 1" = 30' SHEET: 19A OF

BUREAU OF LAND ACQUISITION
201 WEST CENTER COURT
SCHAUMBURG, ILLINOIS 60196

Permanent Easements

RECEIVED
SEP 16 2013
PLATS & LEGALS

09/12/13	REVISE PARCEL 326 LEGALS	JCC/MRR
09/04/13	PER IDOT REVIEW	JCC/MRR
01/04/12	PER IDOT REVIEW	JPS/JAK
REVISION DATE	REVISION	MADE BY

PART of the SOUTHEAST QUARTER of SECTION 28, T41N., R12E., of the 3rd. P.M. COOK COUNTY, ILLINOIS

PARCEL NO.	OWNER	TOTAL HOLDING ACRES	PART TAKEN ACRES	REMAINDER ACRES	PREVIOUSLY DED. ACRES	EASEMENT ACRES	EASEMENT PURPOSE	PERMANENT ID. NO.	PROPERTY ACQUIRED BY
ODU0030	ROBERT A. & PAMELA M. WASICAK	0.188	N/A	0.188	N/A	0.008 329 S.F.	CONSTRUCTION	09-28-404-030	
ODU0031	JAMES P. SCHMIDT	0.224	N/A	0.224	N/A	0.008 342 S.F.	CONSTRUCTION	09-28-401-040	
ODU0032	ROUMEN GUEORGUIEV	0.224	N/A	0.224	N/A	0.008 350 S.F.	CONSTRUCTION	09-28-401-031	
ODU0038	FOREST PRESERVE DISTRICT OF COOK COUNTY	39.60±	N/A	39.60±	N/A	0.068	CONSTRUCTION	09-28-107-010 09-28-400-002 09-28-400-003	
ODU0326	FOREST PRESERVE DISTRICT OF COOK COUNTY	142.18±	N/A	142.18±	N/A	PE-B 0.024 PE-C 0.007-300 S.F. TE-A 0.015 TE-B 0.399 0.030 TE-C 0.468 0.011	RIGHT-OF-WAY RIGHT-OF-WAY CONSTRUCTION CONSTRUCTION CONSTRUCTION	09-28-107-010 09-28-206-001 09-28-206-002 09-28-400-002 09-28-400-003	

* MULTIPLE ADDITIONAL TAX NUMBERS EXIST FOR CONTIGUOUS HOLDINGS.
** AREAS OF CONTIGUOUS PROPERTY CALCULATED USING EXISTING PLATS AND RECORDS.

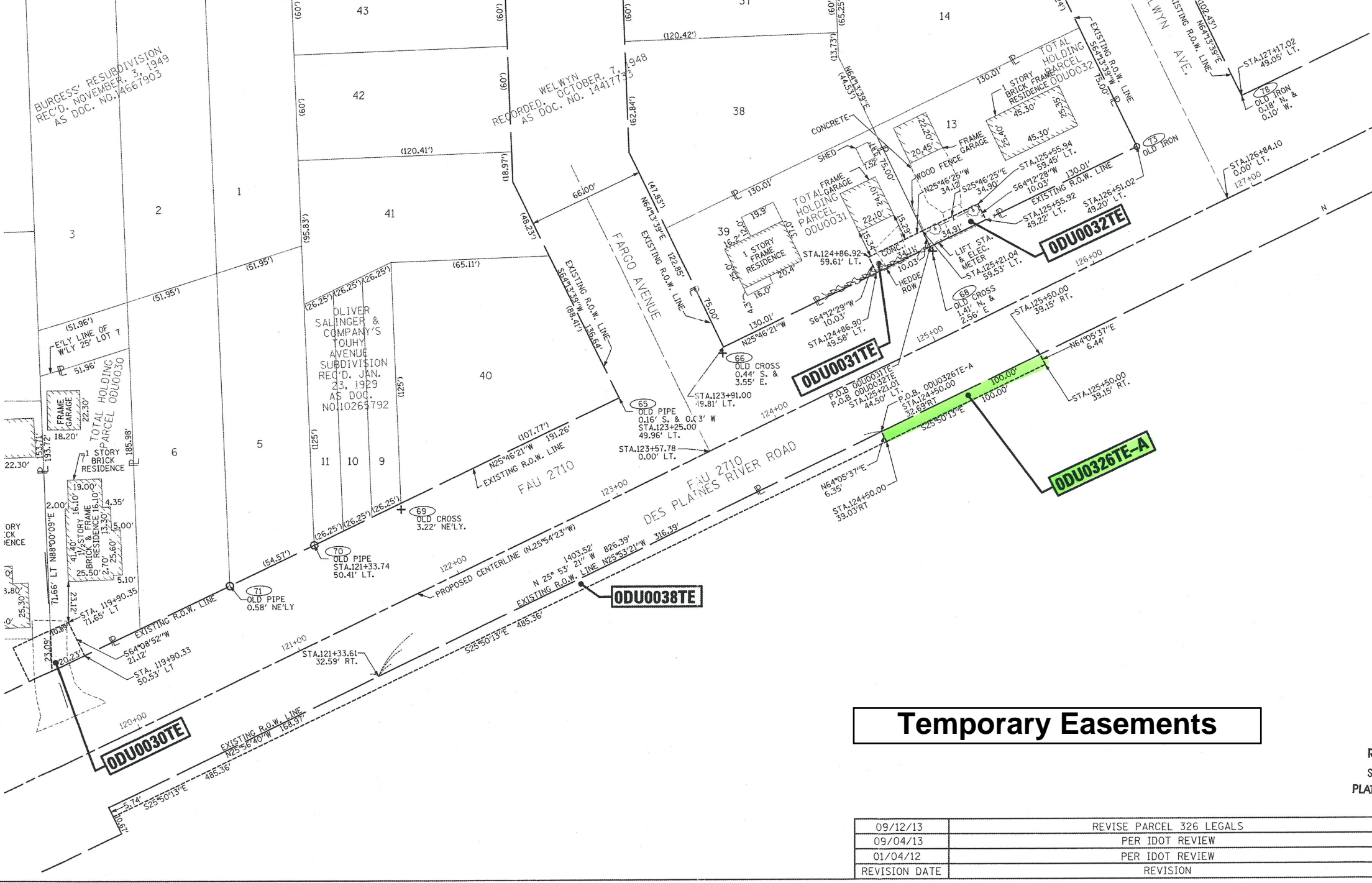

LEGEND

SECTION CORNER
QUARTER CORNER

COORDINATE POSITION NUMBER
SECTION LINE
QUARTER SECTION LINE
QUARTER, QUARTER SECTION LINE
PROPOSED RIGHT OF WAY LINE
PROPOSED EASEMENT
EXISTING RIGHT OF WAY LINE
CENTERLINE
PLATTED LOT LINES
PROPERTY (DEED) LINE
APPL
MEASURED ENGLISH DIMENSION
COMPUTED DIMENSION
RECORDED DIMENSION
METRIC DIMENSION
CUT CROSS FOUND OR SET
EXISTING BUILDING

IRON PIPE FOUND
IRON PIPE SET

THESE STAKES REFERENCE FOUND MONUMENTATION. SET 5/8 INCH IRON ROD FLUSH WITH GROUND TO TIE FOUND IRON STAKE IDENTIFIED BY COLORED PLASTIC CAP BEARING SURVEYORS REGISTRATION NUMBER.

THESE STAKES, IN CULTIVATED AREAS, REFERENCE FOUND MONUMENTATION. BURIED 5/8 INCH IRON ROD 20 INCHES BELOW GROUND TO TIE TP FOUND IRON STAKE, IDENTIFIED BY COLORED PLASTIC CAP BEARING SURVEYORS REGISTRATION NUMBER.

STAKING OF PROPOSED RIGHT OF WAY. SET DIVISION OF HIGHWAYS SURVEY MARKER TO MONUMENT THE POSITION SHOWN. IDENTIFIED BY INSCRIPTION DATA AND SURVEYORS REGISTRATION NUMBER.

STAKING OF PROPOSED RIGHT OF WAY IN CULTIVATED AREAS. BURIED 5/8 INCH METAL ROD 20 INCHES BELOW GROUND TO MARK FUTURE SURVEY DISK POSITION IDENTIFIED BY COLORED PLASTIC CAP BEARING SURVEYORS REGISTRATION NUMBER.

PERMANENT SURVEY MARKER, I.D.O.T. STD. 2135 (TO BE SET BY OTHERS)

RIGHT OF WAY STAKING PROPOSED TO BE SET.

STATE OF ILLINOIS)
COUNTY OF WILL)
THIS IS TO CERTIFY THAT I, ROBERT A. ROGINA, AN ILLINOIS PROFESSIONAL LAND SURVEYOR, HAVE SURVEYED THE PLAT OF HIGHWAYS SHOWN HERE ON BETWEEN SECTION 28, TOWNSHIP 41 NORTH, AND RANGE 12 EAST OF THE THIRD PRINCIPAL MERIDIAN, COOK COUNTY; THAT THE SURVEY IS TRUE AND COMPLETE AS SHOWN TO THE BEST OF MY KNOWLEDGE AND BELIEF; THAT THE PLAT CORRECTLY REPRESENTS SAID SURVEY, THAT ALL MONUMENTS FOUND AND ESTABLISHED ARE OF PERMANENT QUALITY AND OCCUPY THE POSITIONS SHOWN THEREON AND THAT THE MONUMENTS ARE SUFFICIENT TO ENABLE THE SURVEY TO BE RETRACED, MADE FOR THE DEPARTMENT OF TRANSPORTATION, STATE OF ILLINOIS, DATED AT JOLIET, ILLINOIS THIS _____ DAY OF _____, 2013 A.D.

ILLINOIS PROFESSIONAL LAND SURVEYOR NO. 2017
LICENSE EXPIRES: 11/30/14

"THIS PROFESSIONAL SERVICE CONFORMS TO THE CURRENT ILLINOIS MINIMUM STANDARD FOR A BOUNDARY SURVEY."

NOTE:
PAGE ONE IS A COVER PAGE AND IS NOT RECORDED.

BEARINGS SHOWN HEREON ARE REFERENCED TO THE ILLINOIS STATE PLANE COORDINATE SYSTEM EAST ZONE (NAD27) PROJECT COORDINATES AND DISTANCES ARE GROUND VALUES.



PREPARED BY: **ROGINA & ASSOCIATES, LTD.**
ENGINEERS SURVEYORS
93 Caterpillar Drive • Joliet, Illinois • 815/729-0777 • FAX 815/729-0782
PROFESSIONAL DESIGN FIRM LICENSE NO. 184-001106

**ILLINOIS DEPT. OF TRANSPORTATION
PLAT OF HIGHWAYS**

F.A.U. 2710 (DES PLAINES RIVER ROAD)

SECTION: (1223 & 3222)R COUNTY: COOK
PROJECT: JOB NO.: R-90-072-00
STATION: 120+00.00 TO STATION: 127+00.00
SCALE: 1" = 30' SHEET: 18A OF

**BUREAU OF LAND ACQUISITION
201 WEST CENTER COURT
SCHAUMBURG, ILLINOIS 60196**

Temporary Easements

09/12/13	REVISE PARCEL 326 LEGALS	JCC/MRR
09/04/13	PER IDOT REVIEW	JCC/MRR
01/04/12	PER IDOT REVIEW	JPS/JAK
REVISION DATE	REVISION	MADE BY

PART of the NORTHWEST QUARTER of SECTION 28, T41N., R12E., of the 3rd. P.M. COOK COUNTY, ILLINOIS

PARCEL NO.	OWNER	TOTAL HOLDING ACRES	PART TAKEN ACRES	REMAINDER ACRES	PREVIOUSLY DED. ACRES	EASEMENT ACRES	EASEMENT PURPOSE	PERMANENT ID. NO.	PROPERTY ACQUIRED BY
ODU0038	FOREST PRESERVE DISTRICT OF COOK COUNTY	39.60±	N/A	39.60±	N/A	0.068	CONSTRUCTION	09-28-107-010 09-28-400-002 09-28-400-003	
ODU0050	PATRICK D. & PATRICE A. McDONOUGH	0.249	0.024	0.225	N/A	0.014	CONSTRUCTION	09-28-115-019	
ODU0051	FENOL & CAROLLE VOLTAIRE	0.155	0.012	0.143	N/A	0.009 396 S.F.	CONSTRUCTION	09-28-115-013	
ODU0052	STEVEN A. NISTLER	0.165	0.012	0.153	N/A	0.009 399 S.F.	CONSTRUCTION	09-28-115-012	
ODU0053	ANTHONY MANOS & GEORGE MANOS	0.348	0.020	0.328	N/A	A = 0.003 118 S.F. B = 0.004 171 S.F.	CONSTRUCTION	09-28-114-014 09-28-114-015 09-28-114-016 09-28-114-017 09-28-114-019	
ODU0054	CHRIS MANOS GEORGE MANOS ANTHONY MANOS	0.112	0.003 127 S.F.	0.109	N/A	0.004 171 S.F.	CONSTRUCTION	09-28-114-012 09-28-114-020	
ODU0055	AMERICAN NATIONAL BANK & TRUST COMPANY OF CHICAGO TR. NO. 110125-07	0.230	0.007 301 S.F.	0.223	N/A	0.010	CONSTRUCTION	09-28-114-008 09-28-114-009 09-28-114-011	
ODU0326	FOREST PRESERVE DISTRICT OF COOK COUNTY	142.18±	N/A	142.18±	N/A	PE-B 0.024 PE-C 0.007-300 S.F. TE-A 0.015 TE-B 0.030 TE-C 0.011	RIGHT-OF-WAY CONSTRUCTION CONSTRUCTION	09-28-107-010 09-28-208-001 09-28-400-002 09-28-400-003	

•• AREAS OF CONTIGUOUS PROPERTY CALCULATED USING EXISTING PLATS AND RECORDS
 ••• MULTIPLE ADDITIONAL TAX NUMBERS EXIST FOR CONTIGUOUS HOLDINGS.

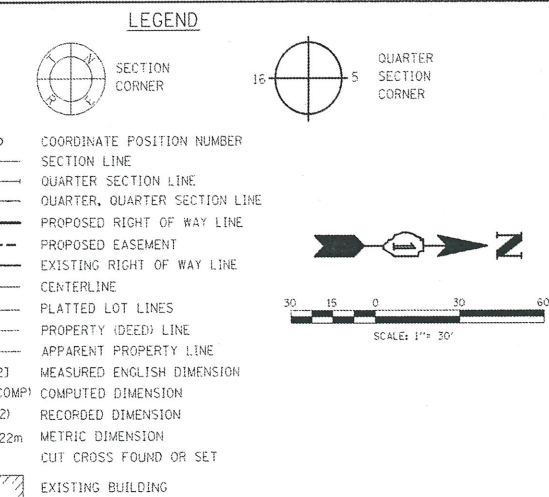
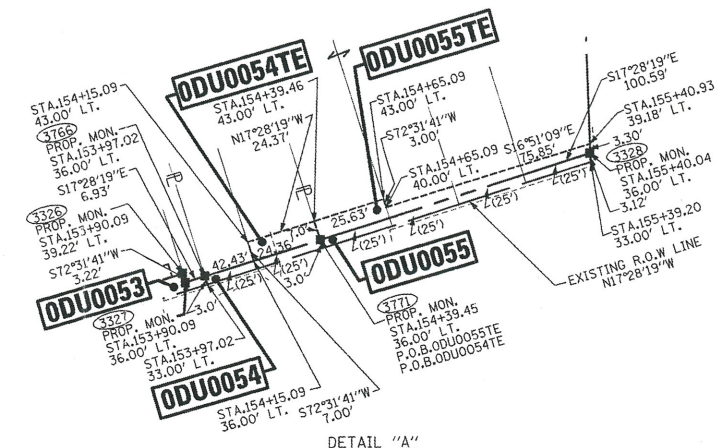

- IRON PIPE FOUND ● IRON PIPE SET
- T1 THESE STAKES REFERENCE FOUND MONUMENTATION. SET 5/8 INCH IRON ROD FLUSH WITH GROUND TO TIE FOUND IRON STAKE IDENTIFIED BY COLORED PLASTIC CAP BEARING SURVEYORS REGISTRATION NUMBER.
- BT1 THESE STAKES, IN CULTIVATED AREAS, REFERENCE FOUND MONUMENTATION. BT2 BURIED 5/8 INCH IRON ROD 20 INCHES BELOW GROUND TO TIE PIPE FOUND IRON BT3 STAKE. IDENTIFIED BY COLORED PLASTIC CAP BEARING SURVEYORS REGISTRATION NUMBER.
- STAKING OF PROPOSED RIGHT OF WAY. SET DIVISION OF HIGHWAYS SURVEY MARKER TO MONUMENT THE POSITION SHOWN. IDENTIFIED BY INSCRIPTION DATA AND SURVEYORS REGISTRATION NUMBER.
- M STAKING OF PROPOSED RIGHT OF WAY IN CULTIVATED AREAS. BURIED 5/8 INCH METAL ROD 20 INCHES BELOW GROUND TO MARK FUTURE SURVEY DISK POSITION IDENTIFIED BY COLORED PLASTIC CAP BEARING SURVEYORS REGISTRATION NUMBER.
- PERMANENT SURVEY MARKER, I.D.O.T. STD. 2135 (TO BE SET BY OTHERS)
- RIGHT OF WAY STAKING PROPOSED TO BE SET.

STATE OF ILLINOIS)
 COUNTY OF WILL)
 THIS IS TO CERTIFY THAT I, ROBERT A. ROGINA, AN ILLINOIS PROFESSIONAL LAND SURVEYOR, HAVE SURVEYED THE PLAT OF HIGHWAYS SHOWN HERE ON BETWEEN SECTION 28, TOWNSHIP 41 NORTH, AND RANGE 12 EAST OF THE THIRD PRINCIPAL MERIDIAN, COOK COUNTY; THAT THE SURVEY IS TRUE AND COMPLETE AS SHOWN TO THE BEST OF MY KNOWLEDGE AND BELIEF; THAT THE PLAT CORRECTLY REPRESENTS SAID SURVEY, THAT ALL MONUMENTS FOUND AND ESTABLISHED ARE OF PERMANENT QUALITY AND OCCUPY THE POSITIONS SHOWN THEREON AND THAT THE MONUMENTS ARE SUFFICIENT TO ENABLE THE SURVEY TO BE RETRACED, MADE FOR THE DEPARTMENT OF TRANSPORTATION, STATE OF ILLINOIS, DATED AT JOLIET, ILLINOIS THIS _____ DAY OF _____, 2013 A.D.

ILLINOIS PROFESSIONAL LAND SURVEYOR NO. 2017
 LICENSE EXPIRES: 11/30/14

"THIS PROFESSIONAL SERVICE CONFORMS TO THE CURRENT ILLINOIS MINIMUM STANDARD FOR A BOUNDARY SURVEY."

NOTE:
 PAGE ONE IS A COVER PAGE AND IS NOT RECORDED.

BEARINGS SHOWN HEREON ARE REFERENCED TO THE ILLINOIS STATE PLANE COORDINATE SYSTEM EAST ZONE (NAD27) PROJECT COORDINATES AND DISTANCES ARE GROUND VALUES.



PREPARED BY: **ROGINA & ASSOCIATES, L.T.D.**
 ENGINEERS SURVEYORS PLANNERS
 93 Caterpillar Drive • Joliet, Illinois • 815/729-0777 • FAX 815/729-0782
 PROFESSIONAL DESIGN FIRM LICENSE NO. 184-001106

ILLINOIS DEPT. OF TRANSPORTATION
 PLAT OF HIGHWAYS

RECEIVED
 SEP 16 2013
 PLATS & LEGALS

F.A.U. 2710 (DES PLAINES RIVER ROAD)
 SECTION: (1223 & 3222)R COUNTY: COOK
 PROJECT: JOB NO.: R-90-072-00
 STATION: 149+00.00 TO STATION: 156+00.00
 SCALE: 1" = 30' SHEET: 23A OF

BUREAU OF LAND ACQUISITION
 201 WEST CENTER COURT
 SCHAMBURG, ILLINOIS 60196

Temporary Easements

09/12/13	REVISE PARCEL 326 LEGALS	JCC/MRR
09/04/13	PER IDOT REVIEW	JCC/MRR
01/04/12	PER IDOT REVIEW	JPS/JAK
REVISION DATE	REVISION	MADE BY