

PART OF SEC. 32, T39N, R12E OF THE 3RD P.M., COOK COUNTY, ILLINOIS

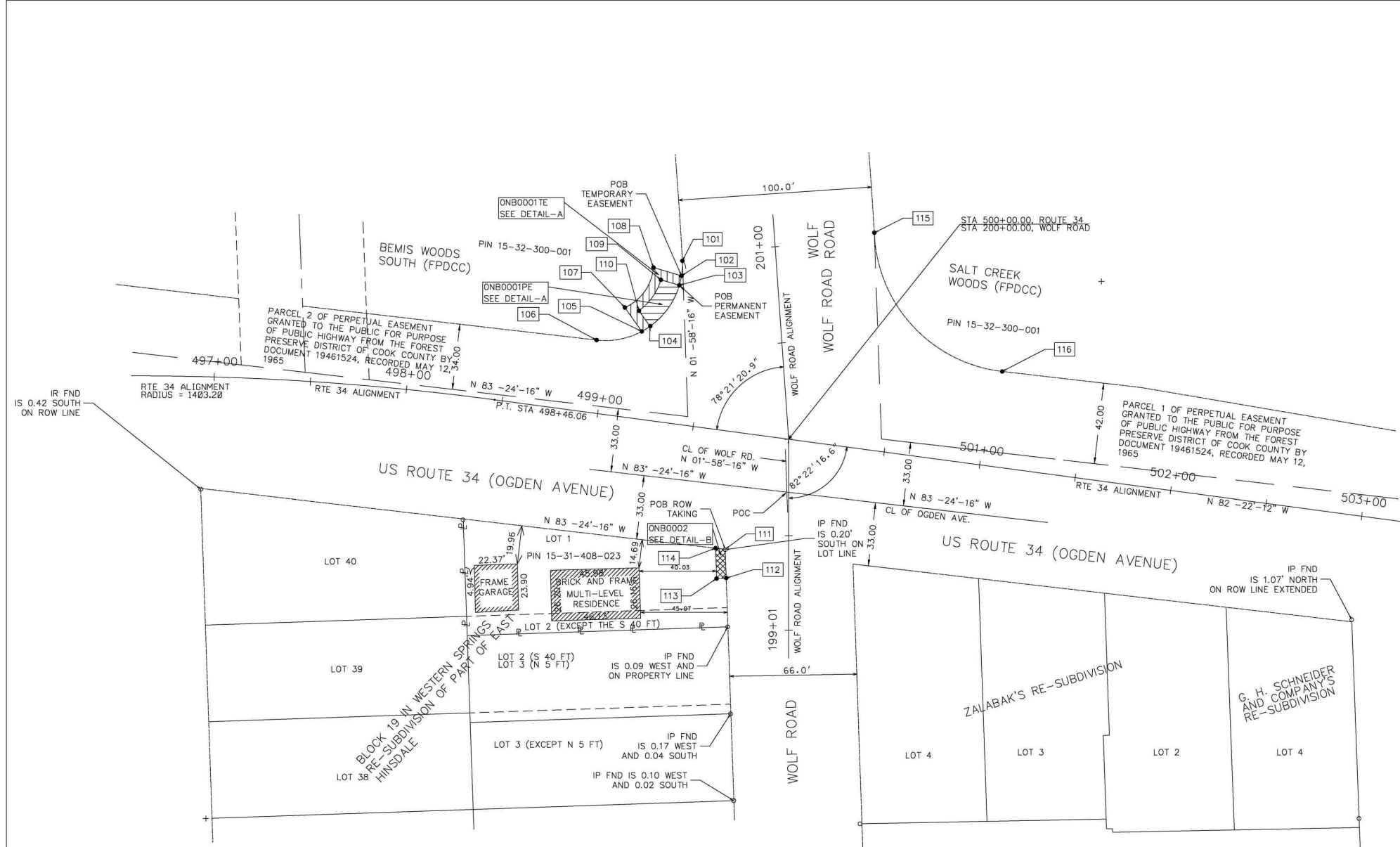

**LEGEND**

SECTION CORNER: 9 10 15 16

QUARTER SECTION CORNER: 16 15

GRAPHIC SCALE: 0 30 60 FEET. SCALE: 1"=30'

SECTION / QUARTER SECTION LINE: ---

PLATTED LOT LINES: - - -

PROPERTY (DEED) LINE: ———

APPARENT PROPERTY LINE: - - -

EXISTING CENTERLINE: ———

PROPOSED CENTERLINE: - - -

EXISTING RIGHT OF WAY LINE: ———

PROPOSED RIGHT OF WAY LINE: - - -

EXISTING EASEMENT: ———

PROPOSED EASEMENT: - - -

EXISTING ACCESS CONTROL LINE: ———

PROPOSED ACCESS CONTROL LINE: - - -

MEASURED DIMENSION: 129.32'

COMPUTED DIMENSION: 129.32' (COMP)

RECORDED DIMENSION: (129.32')

EXISTING BUILDING: [Hatched Box]

IRON PIPE OR ROD FOUND: ○

"MAG" NAIL SET: ⊕

CUT CROSS FOUND OR SET: +

5 / 8" REBAR SET: ●

STAKING OF PROPOSED RIGHT OF WAY, SET DIVISION OF HIGHWAYS SURVEY MARKER TO MONUMENT THE POSITION SHOWN, IDENTIFIED BY INSCRIPTION DATA AND SURVEYORS REGISTRATION NUMBER. ■

STAKING OF PROPOSED RIGHT OF WAY IN CULTIVATED AREAS. BURIED 5/8 INCH METAL ROD 20 INCHES BELOW GROUND TO MARK FUTURE SURVEY MARKER POSITION IDENTIFIED BY COLORED PLASTIC CAP BEARING SURVEYORS REGISTRATION NUMBER. ■ M

PERMANENT SURVEY MARKER, I.D.O.T. STANDARD 2135 (TO BE SET BY OTHERS) ⊙

RIGHT OF WAY STAKING PROPOSED TO BE SET: □

NOTES:

1. BASIS OF BEARINGS ARE REFERENCED TO THE ILLINOIS STATE PLANE COORDINATE SYSTEM, ILLINOIS EAST (1201) ZONE NAD83 (2011). COORDINATES/DISTANCES SHOWN ARE "GRID". GRID DISTANCE / THE COMBINED SCALE FACTOR OF 0.999973811 = GROUND DISTANCE.
2. ALL STATIONING IS SHOWN IN FEET.
3. SHEET 1 IS THE COVER SHEET AND IS NOT RECORDED.
4. BUILDING TIES SHOWN ARE TO THE PROPOSED RIGHT OF WAY LINE, UNLESS THERE ARE NO TAKINGS ON SAID PROPERTY, IN WHICH CASE THEY ARE TO THE EXISTING RIGHT OF WAY LINE.

STATE OF ILLINOIS ) SS  
COUNTY OF COOK )

THIS IS TO DECLARE THAT WE, TECMA ASSOCIATES, INC., HAVE SURVEYED THE PLAT OF HIGHWAYS SHOWN HEREON IN THE WEST 1/2 OF THE SOUTHWEST 1/4 OF SECTION 32, TOWNSHIP 39 NORTH, RANGE 12 EAST OF THE THIRD PRINCIPAL MERIDIAN, COOK COUNTY; THAT THE SURVEY IS TRUE AND COMPLETE AS SHOWN TO THE BEST OF MY KNOWLEDGE AND BELIEF; THAT THE PLAT CORRECTLY REPRESENTS SAID SURVEY, THAT ALL MONUMENTS FOUND AND ESTABLISHED ARE OF PERMANENT QUALITY AND OCCUPY THE POSITIONS SHOWN THEREON AND THAT THE MONUMENTS ARE SUFFICIENT TO ENABLE THE SURVEY TO BE RETRACED. MADE FOR THE DEPARTMENT OF TRANSPORTATION, STATE OF ILLINOIS.

GIVEN UNDER OUR HAND AND SEAL THIS \_\_\_\_ DAY OF \_\_\_\_\_ A.D. \_\_\_\_  
AT SCHAUMBURG, ILLINOIS.

ILLINOIS PROFESSIONAL LAND SURVEYOR NO. 2135  
LICENSE EXPIRATION DATE: 11/30/2022

THIS PROFESSIONAL SERVICE CONFORMS TO THE CURRENT ILLINOIS MINIMUM STANDARDS FOR A BOUNDARY SURVEY.

PROJECT COORDINATES  
ILLINOIS STATE PLANE, EAST ZONE, NAD 83 2011

COORDINATE TABLE				
PNT#	STATION	OFFSET	NORTHING	EASTING
101	200+96.14	48.48 LEFT	1877614.49	1102557.53
102	200+88.37	49.52 LEFT	1877606.67	1102557.04
103	200+83.57	50.98 LEFT	1877601.78	1102555.92
104	200+63.40	67.65 LEFT	1877580.48	1102540.70
105	200+61.06	72.09 LEFT	1877577.85	1102536.44
106	200+58.24	95.82 LEFT	1877573.37	1102512.96
107	200+74.04	79.99 LEFT	1877590.24	1102527.65
108	200+93.68	63.76 LEFT	1877610.97	1102542.47
109	200+87.07	60.35 LEFT	1877604.61	1102546.33

PROJECT COORDINATES  
ILLINOIS STATE PLANE, EAST ZONE, NAD 83 2011

COORDINATE TABLE				
PNT#	STATION	OFFSET	NORTHING	EASTING
110	200+71.94	72.85 LEFT	1877588.64	1102534.92
111	199+43.01	32.93 LEFT	1877164.99	1102579.71
112	199+28.02	32.41 LEFT	1877450.00	1102580.23
113	199+27.84	37.40 LEFT	1877449.82	1102575.23
114	199+43.59	37.95 LEFT	1877465.57	1102574.69
115	500+29.84	112.00 LEFT	1877629.00	1102657.09
116	501+05.14	49.53 LEFT	1877557.09	1102723.43

PARCEL NUMBER	TOTAL HOLDINGS ACRES/SQ. FT.	PART TAKEN SQ. FT.	AREA IN EXISTING ROW ACRES/SQ. FT.	REMAINDER AREA ACRES/SQ. FT.	EASEMENT AREA		PARCEL INDEX NUMBER
					ACRES	SQUARE FEET	
0NB0001PE					0.005 AC	233 SQ. FT.	15-32-300-001
0NB0001TE					0.006 AC	242 SQ. FT.	
0NB0002	0.157 AC / 6818 SQ. FT.	0.002 AC / 77 SQ. FT.		0.155 AC / 6741 SQ. FT.			15-31-408-023

PREPARED BY: -  
**TECMA ASSOCIATES, INC.**  
ENGINEERS / SURVEYORS / CONSTRUCTION MANAGERS  
475 N. MARTINGALE ROAD, SUITE 570  
SCHAUMBURG, ILLINOIS 60173  
PHONE: 773-763-5555  
FAX: 773-763-5577

**WT GROUP**  
Structural / Mechanical / Electrical / Plumbing  
Civil / Land Survey / Transportation / Acoustic  
Accessibility Consulting / Design & Program Management  
Engineering with Precision, Pace & Passion.  
2675 Pratum Avenue | Hoffman Estates, IL 60132  
P: 224.293.6333 | F: 224.293.6444  
wtengineering.com

**PLAT OF HIGHWAYS**  
STATE OF ILLINOIS  
DEPARTMENT OF TRANSPORTATION  
U.S. ROUTE 34 (OGDEN AVE.)

LIMITS: AT WOLF ROAD COUNTY: Cook  
SECTION: JOB NO.: R-90-002-22  
STATION: 497+00 TO STATION: 503+00  
SCALE: 1"=30' SHEET 2 OF 3

**BUREAU OF LAND ACQUISITION**  
201 WEST CENTER COURT  
SCHAUMBURG, ILLINOIS 60196-1096

**IDOT USE ONLY**

**APPROVED**  
By Rod Richgruber at 2:55 pm, Oct 12, 2022

PART OF SEC. 32, T39N, R12E OF THE 3RD P.M., COOK COUNTY, ILLINOIS

LINE	BEARING	DISTANCE	ARC LENGTH	RADIUS	CHORD BEARING	CHORD DISTANCE
A			7.85'	40.0'	S 03°-38'-37" W	7.84'
B	N 73°-32'-52" W	15.19'				
C			26.74'	25.0'	S 35°-32'-49" W	25.48'
D	S 35°-21'-02" E	15.19'				
E			5.01'	40.0'	N 58°-14'-23" E	5.01'
F	N 35°-21'-02" W	10.0'				
G			20.0'	30.0'	N 35°-33'-03" E	19.63'
H	S 73°-32'-52" E	10.0'				
I			5.01'	40.0'	N 12°-51'-34" E	5.01'
J			26.67'	40.0'	N 35°-33'-03" E	26.18'
K			12.87'	40.0'	S 07°-14'-11" W	12.81'

LEGEND

NOTES:

1. BASIS OF BEARINGS ARE REFERENCED TO THE ILLINOIS STATE PLANE COORDINATE SYSTEM, ILLINOIS EAST (1201) ZONE NAD83 (2011). COORDINATES/DISTANCES SHOWN ARE "GRID". GRID DISTANCE / THE COMBINED SCALE FACTOR OF 0.999973811 = GROUND DISTANCE.
2. ALL STATIONING IS SHOWN IN FEET.
3. SHEET 1 IS THE COVER SHEET AND IS NOT RECORDED.
4. BUILDING TIES SHOWN ARE TO THE PROPOSED RIGHT OF WAY LINE, UNLESS THERE ARE NO TAKINGS ON SAID PROPERTY, IN WHICH CASE THEY ARE TO THE EXISTING RIGHT OF WAY LINE.

STATE OF ILLINOIS )  
 COUNTY OF COOK ) SS

THIS IS TO DECLARE THAT WE, TECMA ASSOCIATES, INC., HAVE SURVEYED THE PLAT OF HIGHWAYS SHOWN HEREON IN THE WEST 1/2 OF THE SOUTHWEST 1/4 OF SECTION 32, TOWNSHIP 39 NORTH, RANGE 12 EAST OF THE THIRD PRINCIPAL MERIDIAN, COOK COUNTY; THAT THE SURVEY IS TRUE AND COMPLETE AS SHOWN TO THE BEST OF MY KNOWLEDGE AND BELIEF; THAT THE PLAT CORRECTLY REPRESENTS SAID SURVEY, THAT ALL MONUMENTS FOUND AND ESTABLISHED ARE OF PERMANENT QUALITY AND OCCUPY THE POSITIONS SHOWN THEREON AND THAT THE MONUMENTS ARE SUFFICIENT TO ENABLE THE SURVEY TO BE RETRACED. MADE FOR THE DEPARTMENT OF TRANSPORTATION, STATE OF ILLINOIS.

GIVEN UNDER OUR HAND AND SEAL THIS \_\_\_ DAY OF \_\_\_\_\_ A.D. \_\_\_\_  
 AT SCHAUMBURG, ILLINOIS.

ILLINOIS PROFESSIONAL LAND SURVEYOR NO. 2135  
 LICENSE EXPIRATION DATE: 11/30/2022

THIS PROFESSIONAL SERVICE CONFORMS TO THE CURRENT  
 ILLINOIS MINIMUM STANDARDS FOR A BOUNDARY SURVEY.

PREPARED BY: -  
**TECMA ASSOCIATES, INC.**  
 ENGINEERS / SURVEYORS / CONSTRUCTION MANAGERS  
 475 N. MARTINGALE ROAD, SUITE 570  
 SCHAUMBURG, ILLINOIS 60173  
 PHONE: 773-783-5555  
 FAX: 773-783-5577

**WT GROUP**  
 Structural / Mechanical / Electrical / Plumbing  
 Civil / Land Survey / Telecommunication / Acoustic  
 Accessibility Consulting / Design & Program Management  
 Engineering with Precision, Pace & Passion.  
 2675 Pratum Avenue | Hoffman Estates, IL 60152  
 P: 224.293.6333 | F: 224.293.6444  
 wtengineering.com

**PLAT OF HIGHWAYS**  
 STATE OF ILLINOIS  
 DEPARTMENT OF TRANSPORTATION  
 U.S. ROUTE 34 (OGDEN AVE.)

LIMITS: AT WOLF ROAD COUNTY: Cook  
 SECTION: JOB NO.: R-90-002-22  
 STATION: 497+00 TO STATION: 503+00  
 SCALE: 1"=30' SHEET 3 OF 3

**BUREAU OF LAND ACQUISITION**  
 201 WEST CENTER COURT  
 SCHAUMBURG, ILLINOIS 60196-1096

IDOT USE ONLY

**APPROVED**  
 By Rod Richgruber at 2:55 pm, Oct 12, 2022

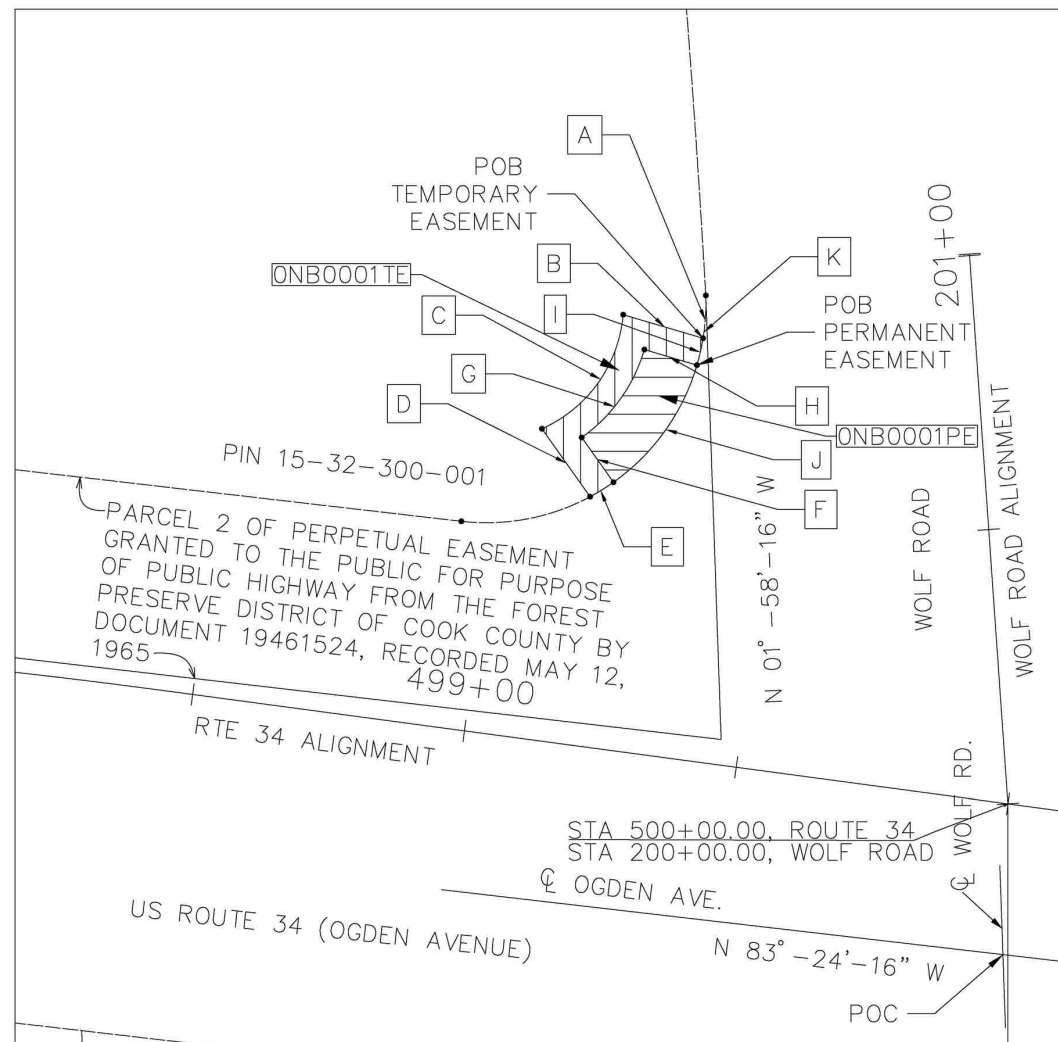

DETAIL A - ONB0001PE, ONB0001TE

LINE	BEARING	DISTANCE
L	S 01°-58'-46" E	15.0'
M	S 88°-01'-14" W	5.0'
N	N 01°-58'-46" W	15.75'
O	S 83°-24'-16" E	5.06'

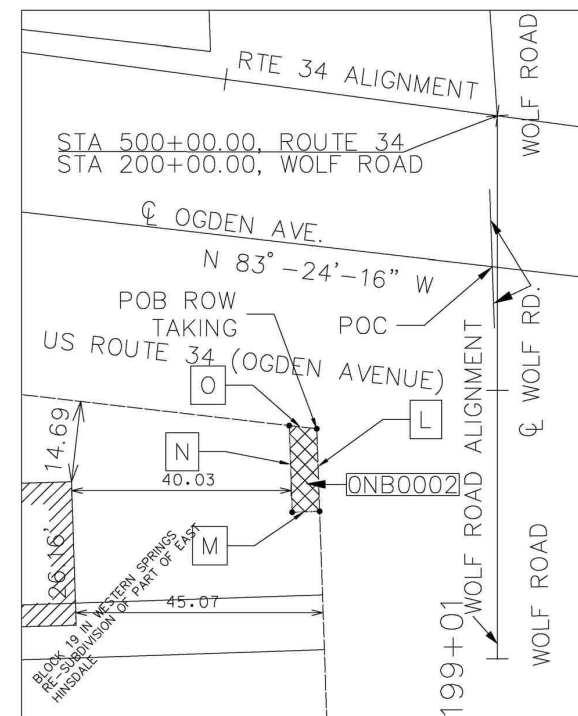

DETAIL B - ONB0002