

FPDCC QUANTITIES (THIS SHEET)	
TOTAL PIPE INSTALLED VIA HDD	QUANTITY
6" PIPE X52 CS FBE DC+IC 0.188" WT	371'
PROPOSED LICENSED AREA 1	QUANTITY
15'x310'	4,650 S.F.
PROPOSED LICENSED AREA 2	QUANTITY
15'x61'	915 S.F.
PROPOSED TEMPORARY WORKSPACE	QUANTITY
15'x25'	375 S.F.

SYMBOL LEGEND			
	PROPOSED NICOR GAS 6" PIPELINE INSTALLED VIA HDD		PROPOSED 15' LICENSED AREA 1
	RETIRED & ABANDONED IN PLACE NICOR GAS PIPELINE		PROPOSED 15' LICENSED AREA 2
	RETIRED NICOR GAS PIPELINE WITHIN APPARENT HWY ROW		PROPOSED 15' TEMPORARY WORKSPACE
	FPDCC PROPERTY BOUNDARIES		TREE TO REMAIN
	EOP/CURB LINES, CL, STREET NAMES, APPARENT & EX HWY		TREE TO BE REMOVED
	EX NICOR GAS PIPELINE		TREE PROTECTION ZONE
	BORE PIT W/ SILT FENCE		ENVIRONMENTAL SITE
	APPROXIMATE LOCATION OF STOCKPILE W/ SILT FENCE		FLOODPLAIN/FLOODWAY
	PROPOSED BORE PIPE STRING		

IDOT CONTRACT #60J10
REVISION 3

FOREST PRESERVE EXHIBIT			
REV.	DESCRIPTION	BY	CHK'D BY APP'D. BY DATE
1	UPDATED TIE-IN LOCATION & CALLOUT	MS	EB MT 6/10/24
2	ADDED SHEET TO EXTENDED RELOCATION DUE TO UPDATED IDOT PLANS	RC	EB LS 6/22/23
3	2" STL MAIN TO BE INSTALLED BELOW 36" STORM SEWER PER PERMITTING COMMENT	CP	MT SM 6/11/19

PREPARED FOR: Nicor Gas
 PREPARED BY: MILHOUSE
333 South Wabash Avenue, Suite 2901
Chicago, Illinois 60604
T 312.987.0061
F 312.987.0071

COUNTY	COOK	TOWNSHIP	MAINE	1/4 SECTION	163
TOWN	DES PLAINES	TIER	41N	RANGE	12E 3PM
REGION	METRO	DEPARTMENT	CONST.	ENGINEER/DESIGNER	M. SLIM
WORK ORDER NO.	120259/320259	DRAWN BY	A. NIEVES	DATE	11/15/2022
NICOR JOB NO.	M7852	CHECKED BY	E. BORRERO	DATE	12/06/2022
MILHOUSE JOB NO.	178	CORROSION	S. NOVY	DATE	06/06/2023
VIEWPORT SCALE	1:20	APPROVED BY	M. TUMBUSH	DATE	06/14/2023
DATE IN SERVICE		DRAWING FILE NO.	N14161C-	SHEET	2 OF 5

ENVIRONMENTAL NOTE:
 1. CONTRACTOR TO COORDINATE WITH NICOR GAS REPRESENTATIVE AND FPDCC REPRESENTATIVE TO VERIFY CLEARING LIMITS.

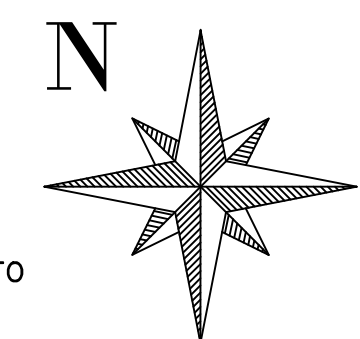

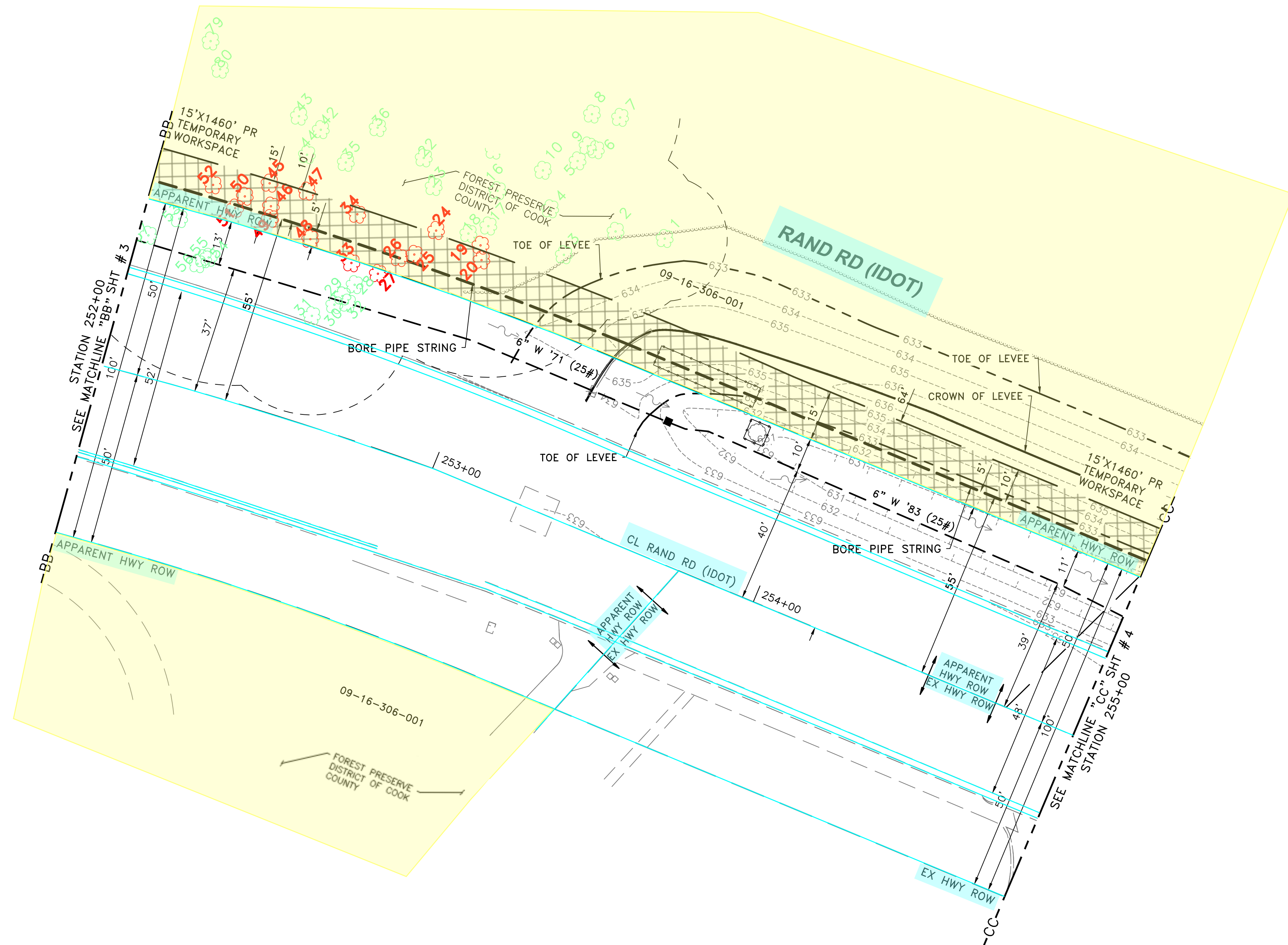

SYMBOL LEGEND			
	PROPOSED NICOR GAS 6" PIPELINE INSTALLED VIA HDD		PROPOSED 15' LICENSED AREA 1
	RETIRED & ABANDONED IN PLACE NICOR GAS PIPELINE		BORE PIT W/ SILT FENCE
	RETIRED NICOR GAS PIPELINE WITHIN APPARENT HWY ROW		APPROXIMATE LOCATION OF STOCKPILE W/ SILT FENCE
	FPDCC PROPERTY BOUNDARIES		TREE TO REMAIN
	EOP/CURB LINES, CL, STREET NAMES, APPARENT & EX HWY		TREE TO BE REMOVED
	EX NICOR GAS PIPELINE		TREE PROTECTION ZONE
	PROPOSED BORE PIPE STRING		ENVIRONMENTAL SITE
	PROPOSED 15' LICENSED AREA 2		FLOODPLAIN/FLOODWAY
	PROPOSED 15' TEMPORARY WORKSPACE		PROPOSED BORE PIPE STRING

FPDCC QUANTITIES (THIS SHEET)	
TOTAL PIPE INSTALLED VIA HDD	QUANTITY
NONE	0'
PROPOSED LICENSED AREA 1	QUANTITY
NONE	0 S.F.
PROPOSED LICENSED AREA 2	QUANTITY
NONE	0 S.F.
PROPOSED TEMPORARY WORKSPACE	QUANTITY
15'x310'	4,650 S.F.

IDOT CONTRACT #60J10
REVISION 3

FOREST PRESERVE EXHIBIT			
UPDATED TIE-IN LOCATION & CALLOUT MS EB MT 6/10/24	WORK ORDER NO. 120259/320259 DRAWN BY A. NIEVES DATE 12/06/2022	COUNTY COOK TOWNSHIP MAINE TOWN DES PLAINES RANGE 41N DATE 11/15/2022	1/4 SECTION 163
ADDED SHEET TO EXTENDED RELOCATION DUE TO UPDATED IDOT PLANS RC EB LS 6/22/23	NICOR JOB NO. M7852 NODE/LD NO. CHECKED BY E. BORRERO DATE 06/06/2023	DEPARTMENT METRO CONST. ENGINEER/DESIGNER M. SLIM DATE 11/15/2022	
2" STL MAIN TO BE INSTALLED BELOW 36" STORM SEWER PER PERMITTING COMMENT CP MT SM 6/11/19	MILHOUSE JOB NO. 178 CORROSION S. NOVY APPROVED BY M. TUMBUSH DATE 06/14/2023	REGION METRO CONST. ENGINEER/DESIGNER M. SLIM DATE 11/15/2022	
REV. DESCRIPTION BY CHK'D BY APP'D. BY DATE	VIEWPORT SCALE 1:20 DATE IN SERVICE	DRAWING FILE NO. N14161C-	SHEET 3 OF 5

ENVIRONMENTAL NOTE:
 1. CONTRACTOR TO COORDINATE WITH NICOR GAS REPRESENTATIVE AND FPDCC REPRESENTATIVE TO VERIFY CLEARING LIMITS.

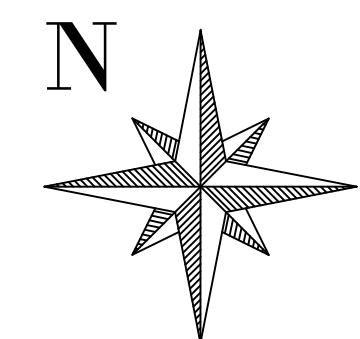

PREPARED FOR: Nicor Gas
 PREPARED BY: MILHOUSE
333 South Wabash Avenue, Suite 2901
Chicago, Illinois 60604
T 312.987.0061
F 312.987.0071

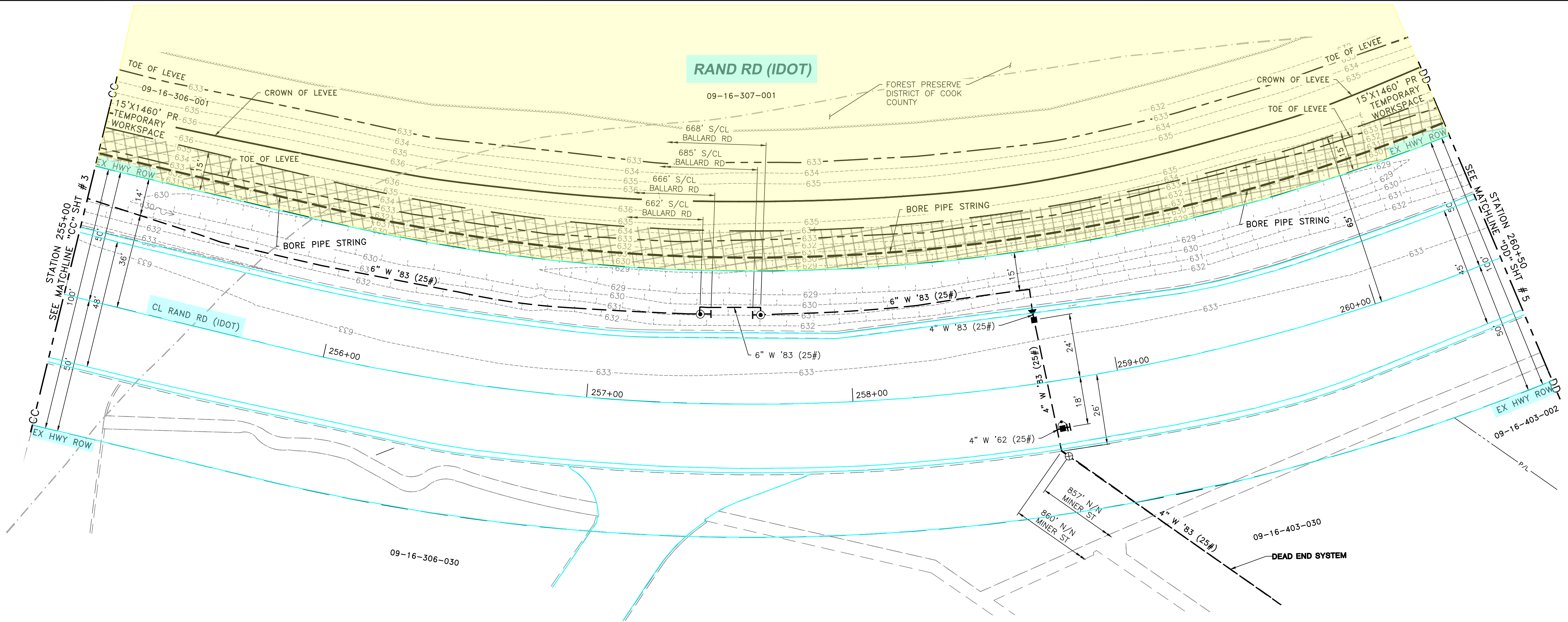

SYMBOL LEGEND			
	PROPOSED NICOR GAS 6" PIPELINE INSTALLED VIA HDD		PROPOSED 15' LICENSED AREA 1
	RETIRED & ABANDONED IN PLACE NICOR GAS PIPELINE		BORE PIT W/ SILT FENCE
	RETIRED NICOR GAS PIPELINE WITHIN APPARENT HWY ROW		APPROXIMATE LOCATION OF STOCKPILE W/ SILT FENCE
	FPDCC PROPERTY BOUNDARIES		TREE TO REMAIN
	EOP/CURB LINES, CL, STREET NAMES, APPARENT & EX HWY		TREE TO BE REMOVED
	EX NICOR GAS PIPELINE		TREE PROTECTION ZONE
	PROPOSED BORE PIPE STRING		ENVIRONMENTAL SITE
	PROPOSED 15' LICENSED AREA 2		FLOODPLAIN/FLOODWAY
	PROPOSED 15' TEMPORARY WORKSPACE		PROPOSED BORE PIPE STRING

ENVIRONMENTAL NOTE:
 1. CONTRACTOR TO COORDINATE WITH NICOR GAS REPRESENTATIVE AND FPDCC REPRESENTATIVE TO VERIFY CLEARING LIMITS.

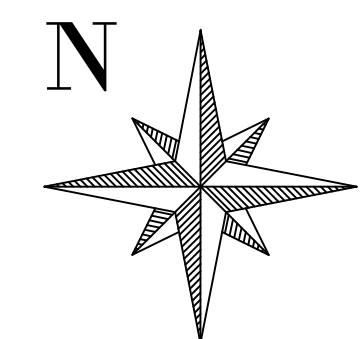

FPDCC QUANTITIES (THIS SHEET)	
TOTAL PIPE INSTALLED VIA HDD	QUANTITY
NONE	0'
PROPOSED LICENSED AREA 1	QUANTITY
NONE	0 S.F.
PROPOSED LICENSED AREA 2	QUANTITY
NONE	0 S.F.
PROPOSED TEMPORARY WORKSPACE	QUANTITY
15'x510'	7,650 S.F.

IDOT CONTRACT #60J10
REVISION 3

FOREST PRESERVE EXHIBIT			
	UPDATED TIE-IN LOCATION & CALLOUT	MS	EB
	ADDED SHEET TO EXTENDED RELOCATION DUE TO UPDATED IDOT PLANS	RC	EB
	2" STL MAIN TO BE INSTALLED BELOW 36" STORM SEWER PER PERMITTING COMMENT	CP	MT
REV.	DESCRIPTION	BY	CHK'D BY
		APP'D. BY	DATE

PREPARED FOR:			
PREPARED BY:			
COUNTY	COOK	TOWNSHIP	MAINE
TOWN	DES PLAINES	TIER	41N
REGION	METRO	RANGE	12E 3PM
DEPARTMENT	CONSTR.	ENGINEER/DESIGNER	M. SLIM
WORK ORDER NO.	120259/320259	DRAWN BY	A. NIEVES
NICOR JOB NO.	M7852	CHECKED BY	E. BORRERO
MILHOUSE JOB NO.	178	DATE	02/20/2023
VIEWPORT SCALE	1:20	APPROVED BY	M. TUMBUSH
DATE IN SERVICE		DRAWING FILE NO.	N14161C-

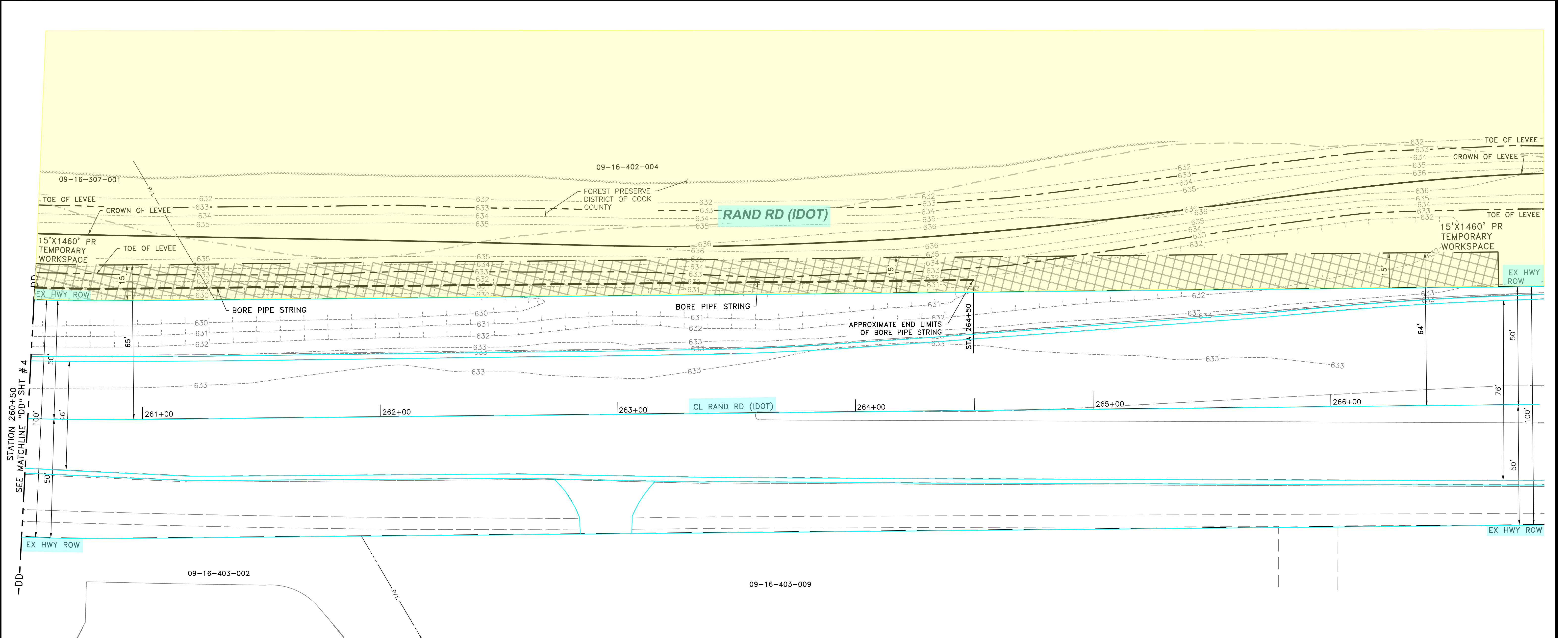

STATION 260+50
SEE MATCHLINE "DD" SHT # 4
--DD--

SYMBOL LEGEND			
	PROPOSED NICOR GAS 6" PIPELINE INSTALLED VIA HDD		PROPOSED 15' LICENSED AREA 1
	RETIRED & ABANDONED IN PLACE NICOR GAS PIPELINE		BORE PIT W/ SILT FENCE
	RETIRED NICOR GAS PIPELINE WITHIN APPARENT HWY ROW		APPROXIMATE LOCATION OF STOCKPILE W/ SILT FENCE
	FPDCC PROPERTY BOUNDARIES		PROPOSED 15' LICENSED AREA 2
	EOP/CURB LINES, CL, STREET NAMES, APPARENT & EX HWY		PROPOSED 15' TEMPORARY WORKSPACE
	EX NICOR GAS PIPELINE		TREE TO REMAIN
			TREE TO BE REMOVED
			TREE PROTECTION ZONE
			ENVIRONMENTAL SITE
			FLOODPLAIN/FLOODWAY
			PROPOSED BORE PIPE STRING

ENVIRONMENTAL NOTE:
1. CONTRACTOR TO COORDINATE WITH NICOR GAS REPRESENTATIVE AND FPDCC REPRESENTATIVE TO VERIFY CLEARING LIMITS.

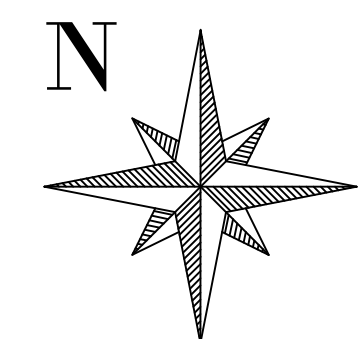

IDOT CONTRACT #60J10
REVISION 3

FOREST PRESERVE EXHIBIT								
	UPDATED TIE-IN LOCATION & CALLOUT	MS	EB	MT	6/10/24	WORK ORDER NO. 120259/320259	DRAWN BY A. NIEVES	DATE 12/06/2022
	ADDED SHEET TO EXTENDED RELOCATION DUE TO UPDATED IDOT PLANS	RC	EB	LS	6/22/23	NICOR JOB NO. M7852	CHECKED BY E. BORRERO	DATE 06/06/2023
	2" STL MAIN TO BE INSTALLED BELOW 36" STORM SEWER PER PERMITTING COMMENT	CP	MT	SM	6/11/19	MILHOUSE JOB NO. 178	CORROSION S. NOVY	DATE 02/20/2023
REV.	DESCRIPTION	BY	CHK'D BY	APP'D. BY	DATE	VIEWPORT SCALE 1:20	APPROVED BY M. TUMBUSH	DATE 06/14/2023
						DATE IN SERVICE	DRAWING FILE NO. N14161C-	SHEET 5 OF 5

FPDCC QUANTITIES (THIS SHEET)	
TOTAL PIPE INSTALLED VIA HDD	QUANTITY
NONE	0'
PROPOSED LICENSED AREA 1	QUANTITY
NONE	0 S.F.
PROPOSED LICENSED AREA 2	QUANTITY
NONE	0 S.F.
PROPOSED TEMPORARY WORKSPACE	QUANTITY
15'x615'	9,225 S.F.

PREPARED FOR:

PREPARED BY:

333 South Wabash Avenue, Suite 2901
Chicago, Illinois 60604
T 312.987.0061
F 312.987.0071

COUNTY COOK	TOWNSHIP MAINE	1/4 SECTION 163
TOWN DES PLAINES	TIER 41N	RANGE 12E 3PM
REGION METRO	DEPARTMENT CONST.	ENGINEER/DESIGNER M. SLIM
DATE 11/15/2022		
DATE 12/06/2022		
DATE 06/06/2023		
DATE 02/20/2023		
DATE 06/14/2023		