

LEGEND	
	AREA OF PROPOSED R.O.W.
	AREA OF PROPOSED PE
	AREA OF PROPOSED TE
	EXISTING R.O.W.
	PROPOSED R.O.W.
	PROPOSED PERMANENT EASEMENT
	PROPOSED TEMPORARY EASEMENT

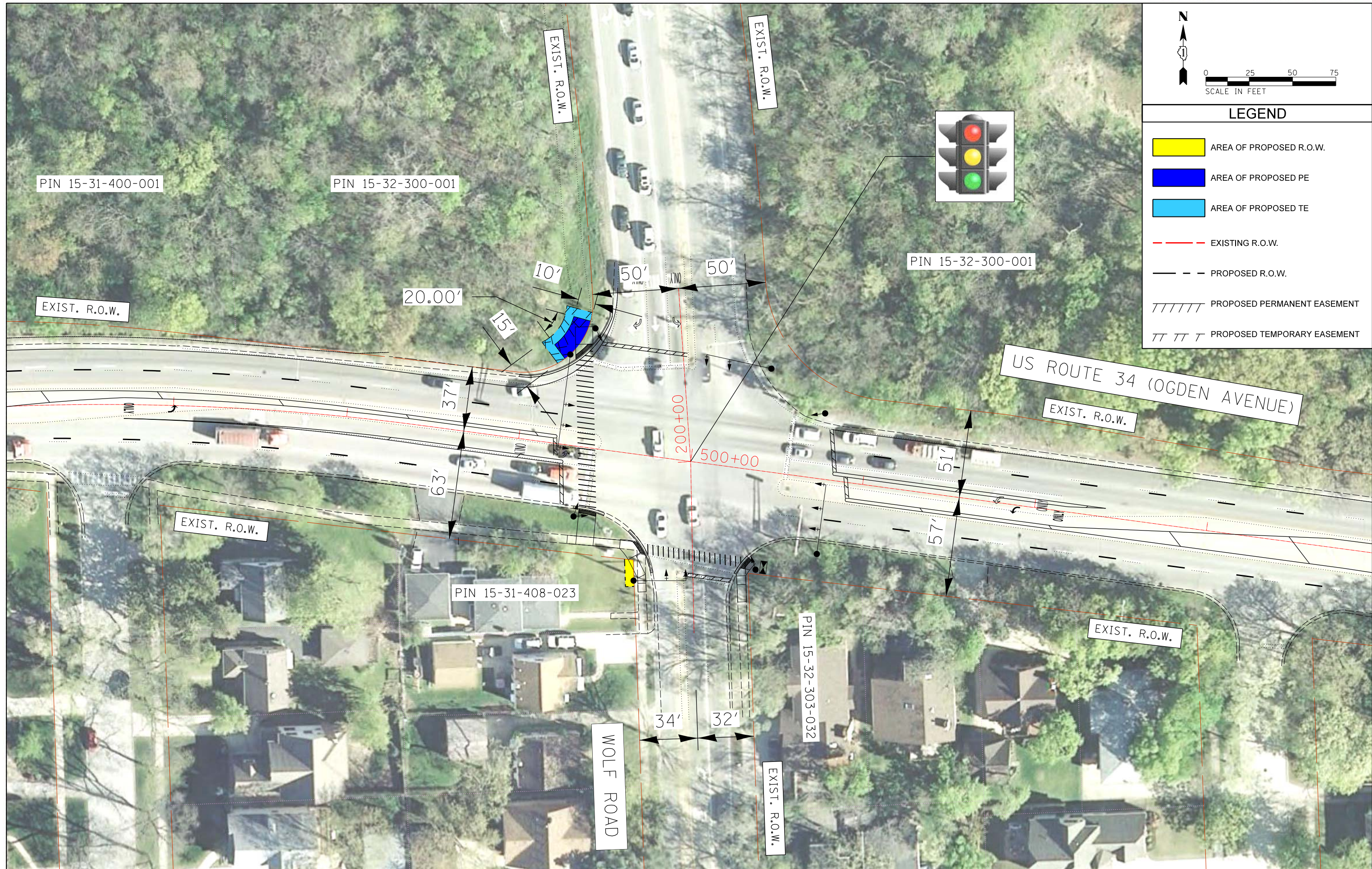

D:\cadd\15-32-300-001\15-32-300-001.dwg
 P:\15-32-300-001\15-32-300-001.dwg
 P:\15-32-300-001\15-32-300-001.dwg

USER NAME = tborges	DESIGNED - TSB	REVISED -
	DRAWN - TSB	REVISED -
PLOT SCALE = 50.0000' / in.	CHECKED - LSA	REVISED -
PLOT DATE = 7/31/2019	DATE - 07/31/19	REVISED -

STATE OF ILLINOIS
DEPARTMENT OF TRANSPORTATION

US ROUTE 34 AT WOLF ROAD
PROPERTY OWNER EXHIBIT PIN NO. 15-32-300-001

SCALE: 1"=25' SHEET 2 OF 3 SHEETS STA. TO STA.

F.A. RTE.	SECTION	COUNTY	TOTAL SHEETS	SHEET NO.
		COOK	3	2
CONTRACT NO.				
ILLINOIS FED. AID PROJECT				