





Untitled Map

360 W. Schaumburg Road, Streamwood
Current Clauss Bothers Landscaping
Future Streamwood Park District Maintenance Facility and Community Gardens

DJ Chirag

Legend

-  360 W Schaumburg Rd
-  Access Road Use Request Beyond Existing Gate 175 Feet
-  Current CCFPD Access Road 600 Feet -Schaumburg Rod to Gate
-  Waterton Drive Playground

CCFPD Watchman's Residence

Requested Gate Access from CCFPD Access Road to SPD Community Gardens

NEW CCFPD Access Road Gate
New CCFPD Gate is approximately 275 feet north of public sidewalk

CCFPD Access Road Gate

Existing CCFPD Gate is approximately 616 feet north of public sidewalk

Existing Access Road is 15 feet wide

360 W Schaumburg Rd

Waterton Drive Playground

Westbrook Senior Living

Existing public sidewalk along Schaumburg Road



LEGEND

- | | | | | | | |
|--------------------------------|---|------------------------------|------------------------------|------------------------|--|---|
| ① ADMIN. OFFICE | ④ STORAGE (NOT HEATED) | Ⓐ STAFF PARKING | Ⓔ NEW MONUMENT SIGN | Ⓘ FOREST PRESERVE ROAD | Ⓜ FUTURE COMMUNITY GARDEN PLOTS | Ⓚ RAIN WATER COLLECTION |
| ② MAINT. GARAGE | ⑤ DEMO EXISTING BUILDING - NEW MAINT. OFFICE/BREAK ROOM | Ⓑ PUBLIC PARKING | Ⓕ CONTINUE EXISTING SIDEWALK | Ⓝ DUMPSTERS | Ⓝ BULK DRY MATERIAL STORAGE | Ⓛ WEST PROPERTY LINE DRAINAGE RUN-OFF |
| ③ VEHICLE STORAGE (NOT HEATED) | ⑥ DEMO EXISTING BUILDING - ADD ADDITIONAL PAVED PARKING | Ⓒ FUTURE GARDEN PARKING | Ⓖ EXISTING SECURITY GATE | Ⓚ HOOP STORAGE | Ⓞ EXISTING LANDSCAPE BUFFER TO REMAIN | Ⓜ FENCE SEPARATING COMMUNITY GARDENS FROM MAINT. FACILITY |
| | | Ⓓ WIDEN FRONT ENTRANCE DRIVE | Ⓗ EXISTING FUEL TANK | Ⓛ FUTURE TREE NURSERY | Ⓟ POSSIBLE DRIVEWAY CONNECTION TO FOREST PRESERVE ROAD | Ⓝ NEW PAVED AREA |

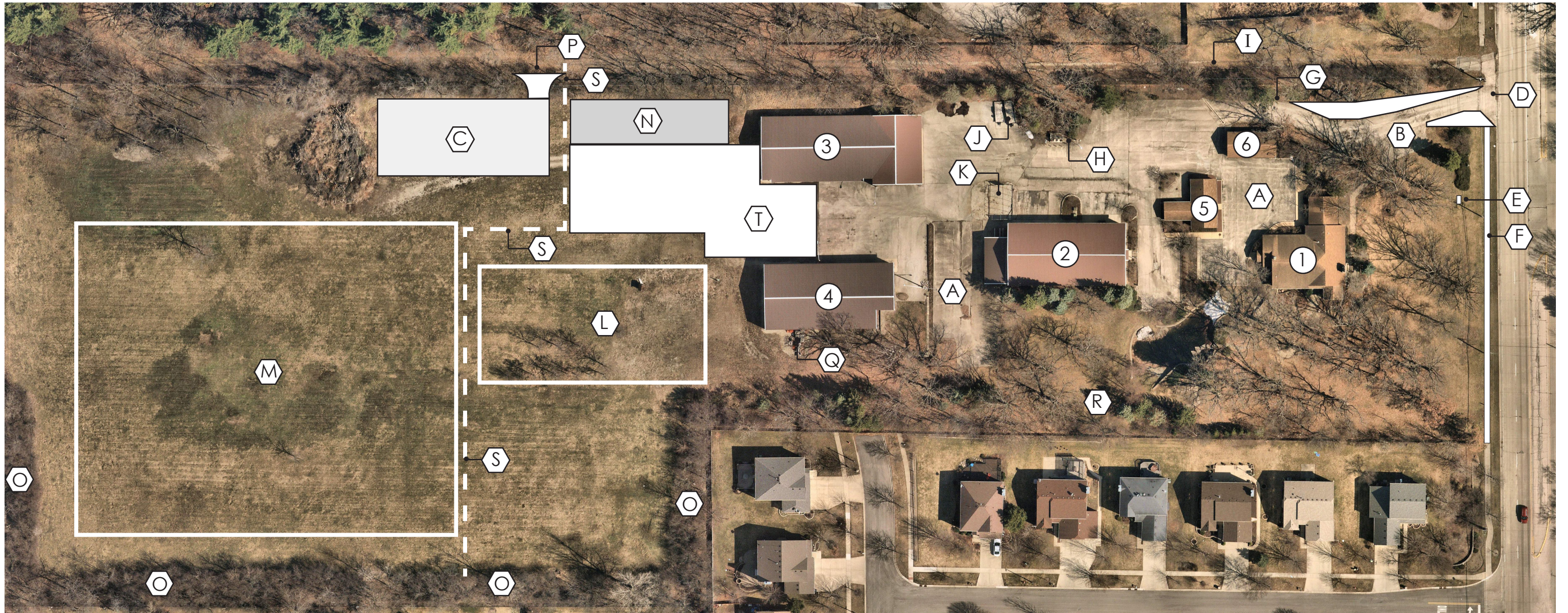

360 W. SCHAUMBURG ROAD SITE MAP STREAMWOOD PARK DISTRICT

NOVEMBER 22, 2021



form follows learning™