

PART OF THE NE 1/4 OF SEC. 20 AND PART OF THE NW 1/4 OF SEC. 21, TWP. 38 N., R. 12 E. OF THE 3RD. P.M., IN COOK COUNTY, ILLINOIS.

SEE SHEET 4

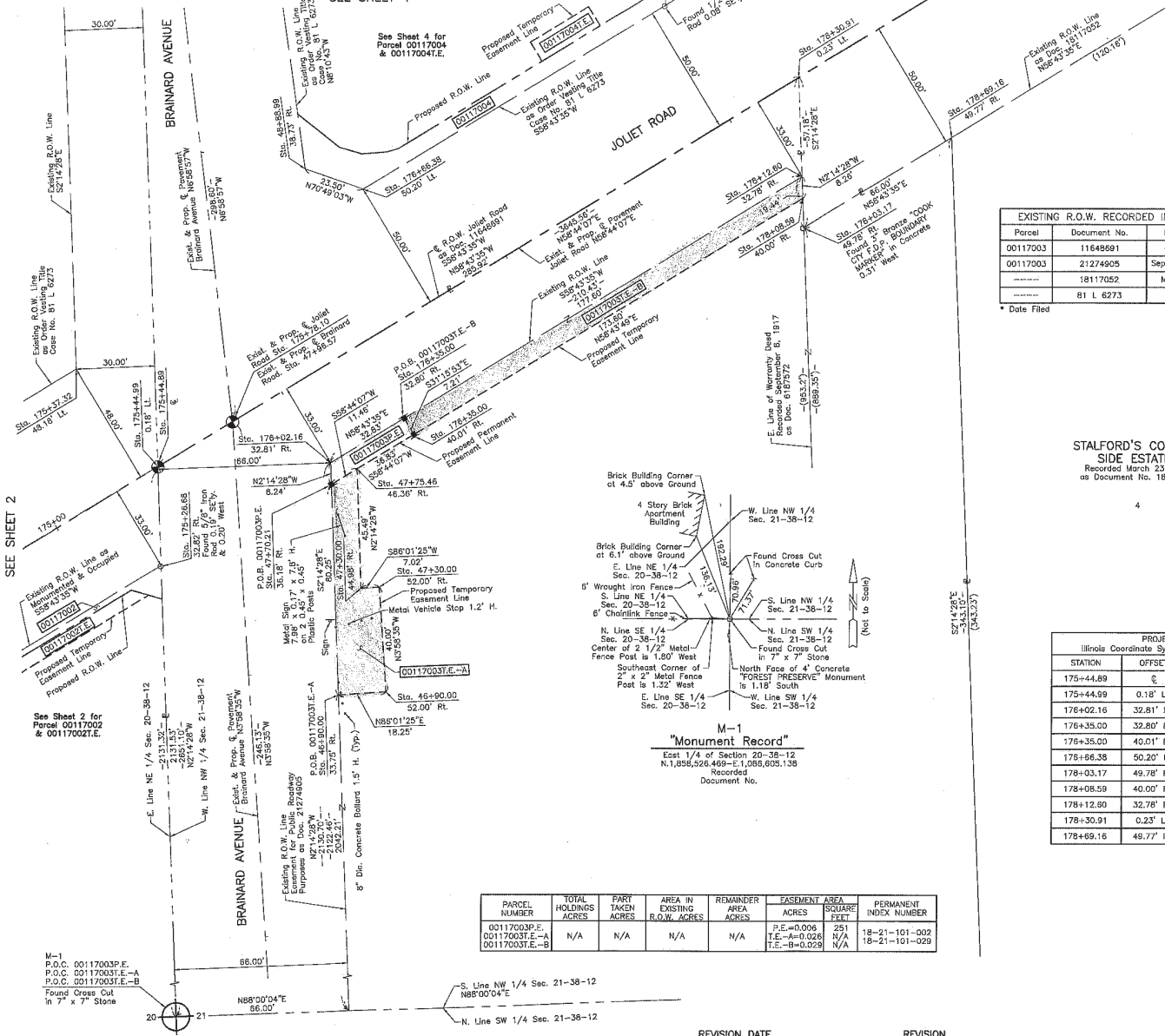

EXISTING R.O.W. RECORDED INFORMATION		
Parcel	Document No.	Date Recorded
00117003	11648891	July 12, 1935
00117003	21274905	September 25, 1970
-----	18117052	March 23, 1961
-----	81 L 6273	*July 8, 1981

* Date Filed

STALFORD'S COUNTRY SIDE ESTATES
 Recorded March 23, 1981
 as Document No. 18117052

4

PROJECT COORDINATES Illinois Coordinate System NAD 83(2011) East Zone				
STATION	OFFSET	NORTH	EAST	
175+44.89	0	1,860,656.160	1,108,521.799	
175+44.99	0.10' RL	1,860,656.366	1,108,521.791	
176+02.16	32.81' RL	1,860,657.839	1,108,587.782	
176+35.00	32.80' RL	1,860,674.884	1,108,615.844	
176+35.00	40.01' RL	1,860,668.724	1,108,619.584	
176+66.38	50.20' RL	1,860,762.118	1,108,599.589	
178+03.17	49.78' RL	1,860,747.654	1,108,768.401	
178+08.59	40.00' RL	1,860,758.832	1,108,767.964	
178+12.80	32.78' RL	1,860,767.082	1,108,767.641	
178+30.91	0.23' LL	1,860,804.795	1,108,766.155	
178+69.16	49.77' RL	1,860,781.916	1,108,824.809	

LEGEND

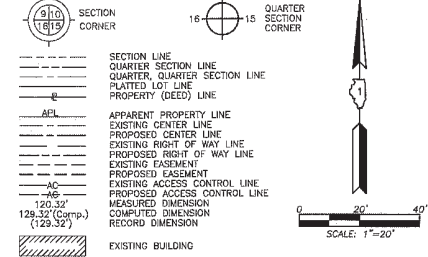

Bearings and Coordinates are referenced to the Illinois Coordinate System NAD 83(2011) East Zone.

- IRON PIPE OR ROD FOUND
- "MAG" NAIL SET
- + CUT CROSS FOUND OR SET
- 5/8" REBAR SET
- M STAKING OF PROPOSED RIGHT OF WAY IN CULTIVATED AREAS. BURIED 5/8 INCH METAL ROD 20 INCHES BELOW GROUND TO MARK FUTURE SURVEY MARKER POSITION IDENTIFIED BY COLORED PLASTIC CAP BEARING SURVEYORS REGISTRATION NUMBER.
- ⊙ PERMANENT SURVEY MARKER, I.D.O.T STD 667101-02 (TO BE SET BY OTHERS)
- RIGHT OF WAY STAKING PROPOSED TO BE SET.

STATE OF ILLINOIS }
 COUNTY OF LAKE }
 SS

THIS IS TO CERTIFY THAT WE, JORGENSEN & ASSOCIATES, INC., AN ILLINOIS PROFESSIONAL DESIGN FIRM LAND SURVEYING CORPORATION, NUMBER 184-2771, HAVE SURVEYED THE PLAT OF HIGHWAYS SHOWN HEREON BETWEEN SECTION 20, TOWNSHIP 38N., RANGE 12E AND SECTION 21, TOWNSHIP 38N., RANGE 12E, OF THE THIRD PRINCIPAL MERIDIAN, COOK COUNTY, THAT THE SURVEY IS TRUE AND COMPLETE AS SHOWN TO THE BEST OF MY KNOWLEDGE AND BELIEF, THAT THE PLAT CORRECTLY REPRESENTS SAID SURVEY, THAT ALL MONUMENTS FOUND AND ESTABLISHED ARE OF PERMANENT QUALITY AND OCCUR AT THE POSITIONS SHOWN THEREON AND THAT THE MONUMENTS ARE SUFFICIENT TO ENABLE THE SURVEY TO BE RETRACED. MADE FOR THE DEPARTMENT OF TRANSPORTATION, STATE OF ILLINOIS.

DATED AT LAKE VILLA, ILLINOIS THIS _____ DAY OF _____, 20____ A.D.

ILLINOIS PROFESSIONAL LAND SURVEYOR NO. 36-2797
 LICENSE EXPIRATION DATE: NOVEMBER 30, 2024
 THIS PROFESSIONAL SERVICE CONFORMS TO THE CURRENT ILLINOIS MINIMUM STANDARDS FOR A BOUNDARY SURVEY. All dimensions are measured unless otherwise specified. Areas shown on this plat are ground. All measured and computed distances are grid not ground. To obtain ground distances, divide grid distances shown by the combined factor of 0.9999850765.

PROJECT COORDINATES Illinois Coordinate System NAD 83(2011) East Zone				
STATION	OFFSET	NORTH	EAST	
46+90.00	33.75' RL	1,860,569.424	1,108,591.241	
46+90.00	52.00' RL	1,860,570.689	1,108,609.451	
47+30.00	44.98' RL	1,860,610.106	1,108,599.877	
47+30.00	52.00' RL	1,860,610.593	1,108,608.677	
47+70.21	38.18' RL	1,860,649.610	1,108,586.104	
47+75.46	46.38' RL	1,860,655.557	1,108,597.898	
48+88.99	38.73' RL	1,860,769.830	1,108,577.364	
175+26.68	32.82' RL	1,860,618.654	1,108,523.267	
175+37.32	48.18' LL	1,860,693.410	1,108,490.319	

JORGENSEN & ASSOCIATES, INC.
 120 PARK AVENUE
 LAKE VILLA, ILLINOIS 60046
 (847) 358-3371

**PLAT OF HIGHWAYS
 STATE OF ILLINOIS
 DEPARTMENT OF TRANSPORTATION
 JOLIET ROAD**

LIMITS: AT BRAINARD AVENUE COUNTY: COOK
 SECTION: JOB NO.: R-90-001-17
 STATION 46+00 TO STATION 50+00
 STATION 175+00 TO STATION 179+00
 SCALE: 1"=20' SHEET 3 OF 7

**BUREAU OF LAND ACQUISITION
 201 WEST CENTER COURT
 SCHAMBURG, ILLINOIS 60196**

PARCEL NUMBER	TOTAL HOLDINGS ACRES	PART TAKEN ACRES	AREA IN EXISTING R.O.W. ACRES	REMAINDER AREA ACRES	EASEMENT AREA ACRES	PERMANENT INDEX NUMBER
00117003P.E.					P.E.=0.006	251
00117003T.E.-A	N/A	N/A	N/A	N/A	T.E.-A=0.028	N/A
00117003T.E.-B	N/A	N/A	N/A	N/A	T.E.-B=0.029	N/A

REVISION DATE REVISION

DOT USE ONLY
 APPROVED
Professional Engineer No. 119284, Exp. 06/30/2024