

Land Ownership – City Owned

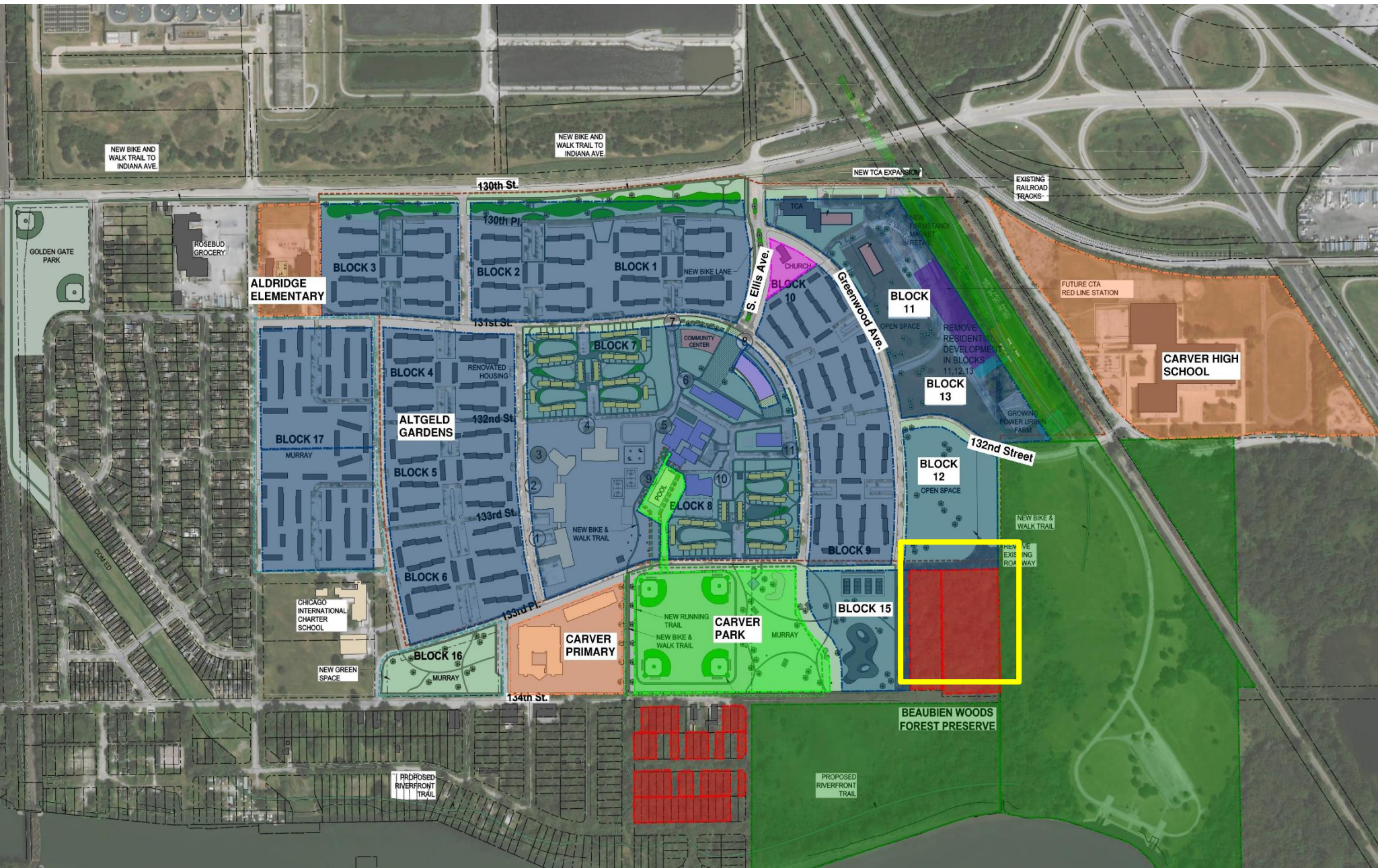

ALTGELD GARDENS	MURRAY HOMES (NON NR ELIGIBLE)	CHICAGO PARK DISTRICT PROPERTY	FOREST PRESERVE DISTRICT OF COOK COUNTY	CHICAGO HOUSING AUTHORITY	CITY OF CHICAGO	CHICAGO PUBLIC SCHOOL	CHURCH	
NEW BUILDINGS	RENOVATE SERVICE BUILDINGS	EXISTING BUILDINGS	NON CHA BUILDINGS	RENOVATE HOUSING	NEW GREEN/OPEN SPACE	NEW PATHS	EXISTING GREEN/OPEN SPACE	RENOVATE ATHLETIC FIELDS

Alternative Station Concept

RED AHEAD



- Concept pulls station footprint off Forest Preserve land and avoids use of the 7-acre parcel
- Creates “constructive use” due to access roadway connection
- Uses most of CHA Blocks 11 and 13

