

DIRECTORY \* \* \* \* \*  
FILE NAME \* \* \* \* \*  
MODEL NAME \* \* \* \* \*

PEN TABLE \* \* \* \* \*  
PLOT DRIVER \* \* \* \* \*

PLOT SCALE \* \* \* \* \*  
SCALE \* \* \* \* \*  
PLOT DATE \* \* \* \* \*

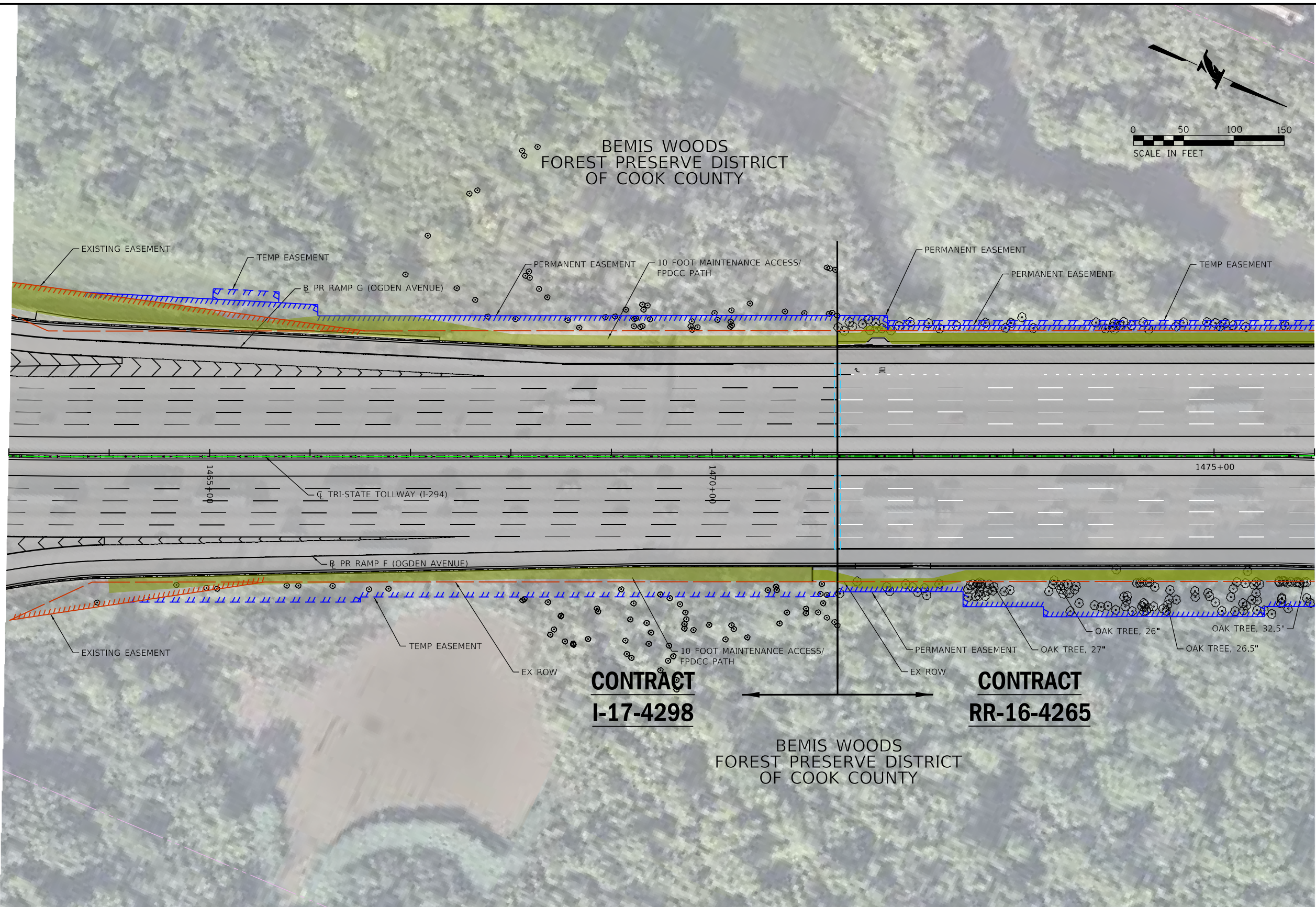

MATCH LINE STA. 1476+00 (I-294)  
SEE DRAWING 2 OF 4

### LEGEND

- PROP. TRI-STATE TOLLWAY (I-294) PERMANENT EASEMENT
- EXIST. TRI-STATE TOLLWAY (I-294) RIGHT-OF-WAY
- 10 FOOT MAINTENANCE ACCESS/FPDCC PATH
- PROP. TRI-STATE TOLLWAY (I-294) TEMPORARY CONSTRUCTION EASEMENT
- EXIST. TRI-STATE TOLLWAY (I-294) PERMANENT EASEMENT
- TREES WITHIN CONSTRUCTION EASEMENTS ≥ 3" (OAK TREES ≥ 25" IDENTIFIED INDIVIDUALLY)
- PROP. TRI-STATE TOLLWAY (I-294) RIGHT-OF-WAY

DRAWN BY: ... ED ... DATE: 12/01/2020  
CHECKED BY: ... SPF ... DATE: 12/01/2020



THE ILLINOIS STATE TOLL HIGHWAY AUTHORITY  
2700 OGDEN AVENUE  
DOWNERS GROVE,  
ILLINOIS 60515

NO.		REVISIONS	
NO.	DATE	DESCRIPTION	

CONTRACT NO. RR-16-4265  
FPDCC TREE PLAN  
STA. 1463+00 TO STA. 1476+00

EXHIBIT C  
DRAWING NO. ... 1 ... OF ... 4 ...

DIRECTORY : P:\work\comps\sub\trill\Illinois Tollway\Tables-Plot.tbl  
 FILE NAME : 4265-C08-SHT-FPDCC-TREE-02-AC.dgn  
 MODEL NAME : 2D  
 PEN TABLE : 4265-C08-IL-TOLLWAY-TABLES-PLLOT.TBL  
 PLOT DRIVER : ILLINOIS-TDP-EXHIBITS.ctb  
 D:\work\comps\sub\trill\Illinois Tollway\Tables-Plot.tbl  
 FILE NAME : 4265-C08-SHT-FPDCC-TREE-02-AC.dgn  
 MODEL NAME : 2D  
 PEN TABLE : 4265-C08-IL-TOLLWAY-TABLES-PLLOT.TBL  
 PLOT DRIVER : ILLINOIS-TDP-EXHIBITS.ctb

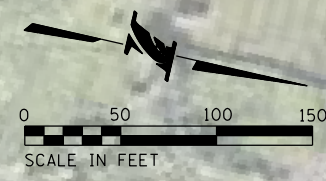

BEMIS WOODS  
FOREST PRESERVE DISTRICT  
OF COOK COUNTY

VILLAGE OF  
OAK BROOK

MATCH LINE STA. 1476+00 (I-294)  
 SEE DRAWING 1 OF 4

MATCH LINE STA. 1489+00 (I-294)  
 SEE DRAWING 3 OF 4

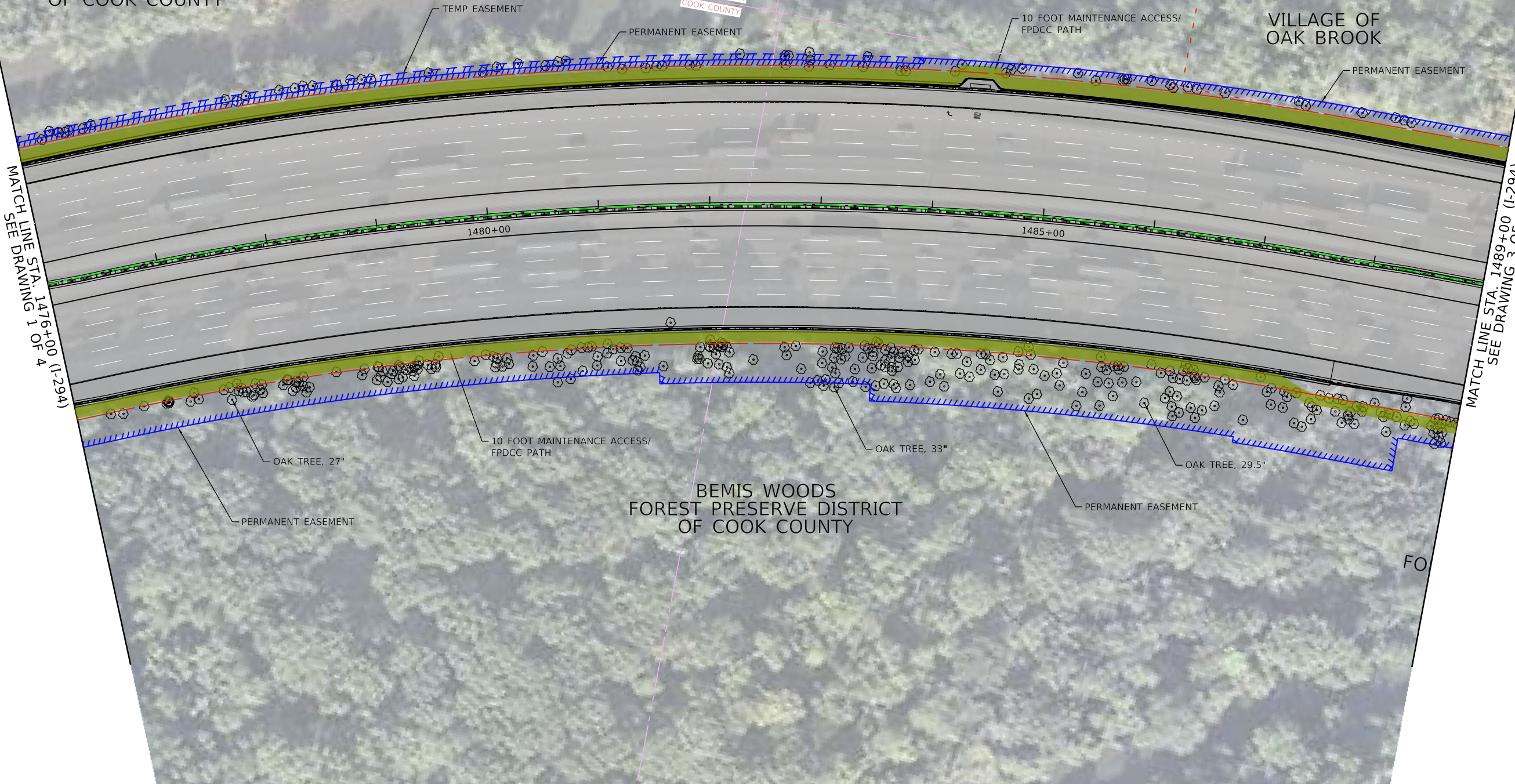

**LEGEND**

- PROP. TRI-STATE TOLLWAY (I-294) PERMANENT EASEMENT
- EXIST. TRI-STATE TOLLWAY (I-294) RIGHT-OF-WAY
- 10 FOOT MAINTENANCE ACCESS/FPDCC PATH
- PROP. TRI-STATE TOLLWAY (I-294) TEMPORARY CONSTRUCTION EASEMENT
- EXIST. TRI-STATE TOLLWAY (I-294) PERMANENT EASEMENT
- TREES WITHIN CONSTRUCTION EASEMENTS ≥ 3" (OAK TREES ≥ 25" IDENTIFIED INDIVIDUALLY)
- PROP. TRI-STATE TOLLWAY (I-294) RIGHT-OF-WAY

DRAWN BY ED DATE 12/01/2020  
 CHECKED BY SPF DATE 12/01/2020



THE ILLINOIS STATE TOLL HIGHWAY AUTHORITY  
 2700 OGDEN AVENUE  
 DOWNERS GROVE,  
 ILLINOIS 60515

		REVISIONS	
NO.	DATE	DESCRIPTION	

CONTRACT NO. RR-16-4265  
 FPDCC TREE PLAN  
 STA. 1476+00 TO STA. 1489+00

EXHIBIT C  
 DRAWING NO.  
 2 OF 4

DIRECTORY : P:\work\comps\projects\rr\rr16\rr16-4265\rr16-4265-SGA\30 - C08 - 4265-4\01 - EXHIBITS\FDCC...  
 FILE NAME : 4265-C08-SHT-FDCC-TREE-03-AC.dgn  
 PLOT SCALE : 1/8" = 1'-0"  
 PLOT DATE : 12/12/20 15:08:38 PM  
 PEN TABLE : 4265-C08-IL-TOLWAY-TABLES-PLLOT.TBL  
 PLOT DRIVER : I:\TOOLS\IPE-EXHIBITS\IPE

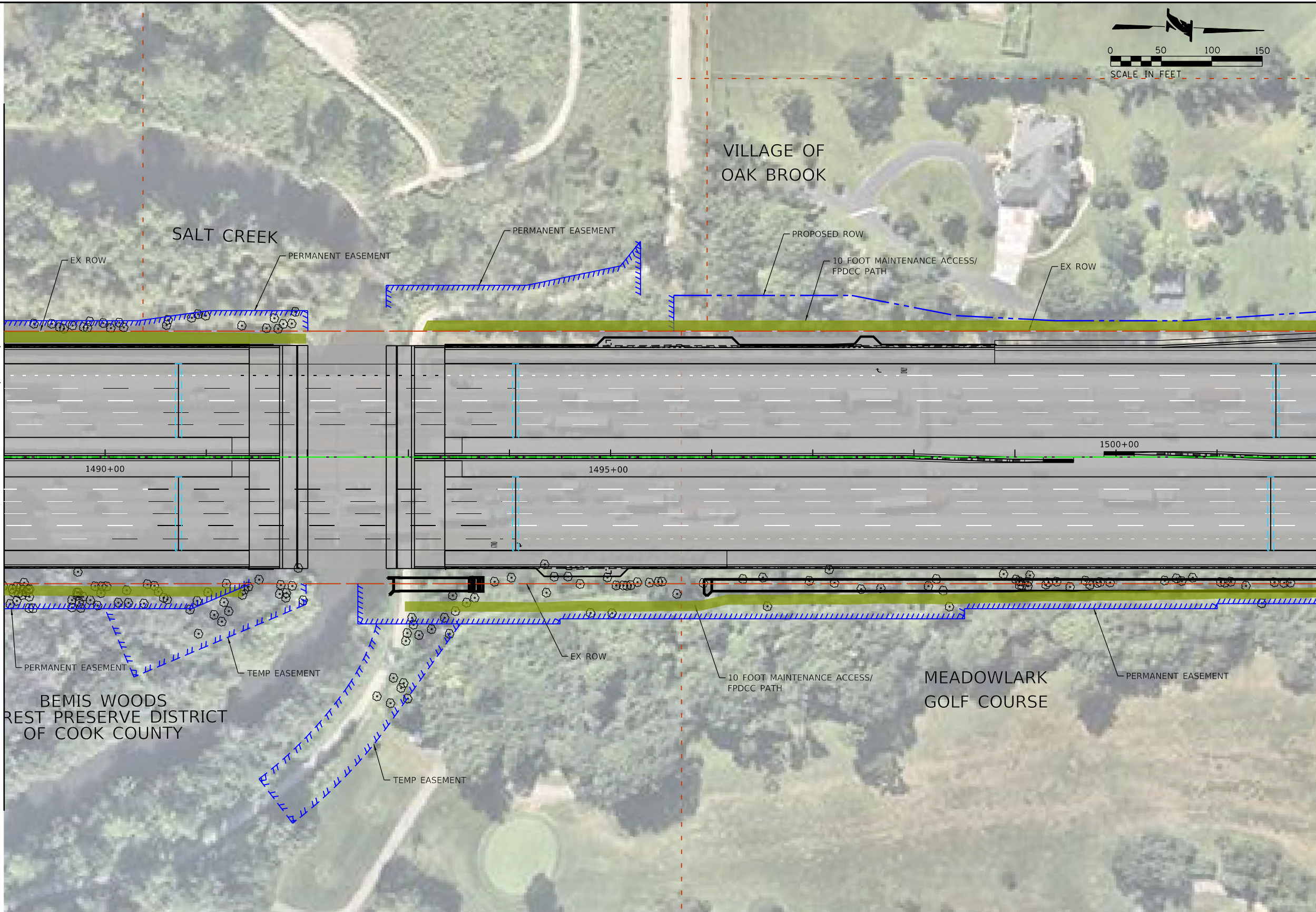

SEE DRAWING 2 OF 4  
 MATCH LINE STA. 1489+00 (I-294)

MATCH LINE STA. 1502+00 (I-294)  
 SEE DRAWING 4 OF 4

**LEGEND**

- PROP. TRI-STATE TOLLWAY (I-294) PERMANENT EASEMENT
- - - - PROP. TRI-STATE TOLLWAY (I-294) TEMPORARY CONSTRUCTION EASEMENT
- - - - PROP. TRI-STATE TOLLWAY (I-294) RIGHT-OF-WAY
- EXIST. TRI-STATE TOLLWAY (I-294) RIGHT-OF-WAY
- EXIST. TRI-STATE TOLLWAY (I-294) PERMANENT EASEMENT
- 10 FOOT MAINTENANCE ACCESS/FPDCC PATH
- TREES WITHIN CONSTRUCTION EASEMENTS ≥ 3" (OAK TREES ≥ 25" IDENTIFIED INDIVIDUALLY)

DRAWN BY ED DATE 12/01/2020  
 CHECKED BY SPF DATE 12/01/2020



THE ILLINOIS STATE TOLL HIGHWAY AUTHORITY  
 2700 OGDEN AVENUE  
 DOWNERS GROVE,  
 ILLINOIS 60515

REVISIONS		DESCRIPTION
NO.	DATE	

CONTRACT NO. RR-16-4265  
 FPDCC TREE PLAN  
 STA. 1489+00 TO STA. 1502+00

EXHIBIT C  
 DRAWING NO.  
 3 OF 4

DIRECTORY : P:\projects\rr16-4265\rr16-4265-sga\30 - C08 - 4265-4\01 - EXHIBITS\FPDCC...  
 FILE NAME : 4265-C08-SHT-FPDCC-TREE-04-AC.dgn  
 PLOT SCALE : 1/8" = 100'-00"  
 PLOT DATE : 12/12/2020 14:55:51 PM  
 PEN TABLE : 4265-C08-IL-TOLWAY-TABLES-PL01.TBL  
 PLOT DRIVER : I:\TOOLS\I-294-EXHIBITS\

MATCH LINE STA. 1502+00 (I-294)  
 SEE DRAWING 3 OF 4

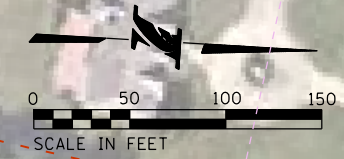
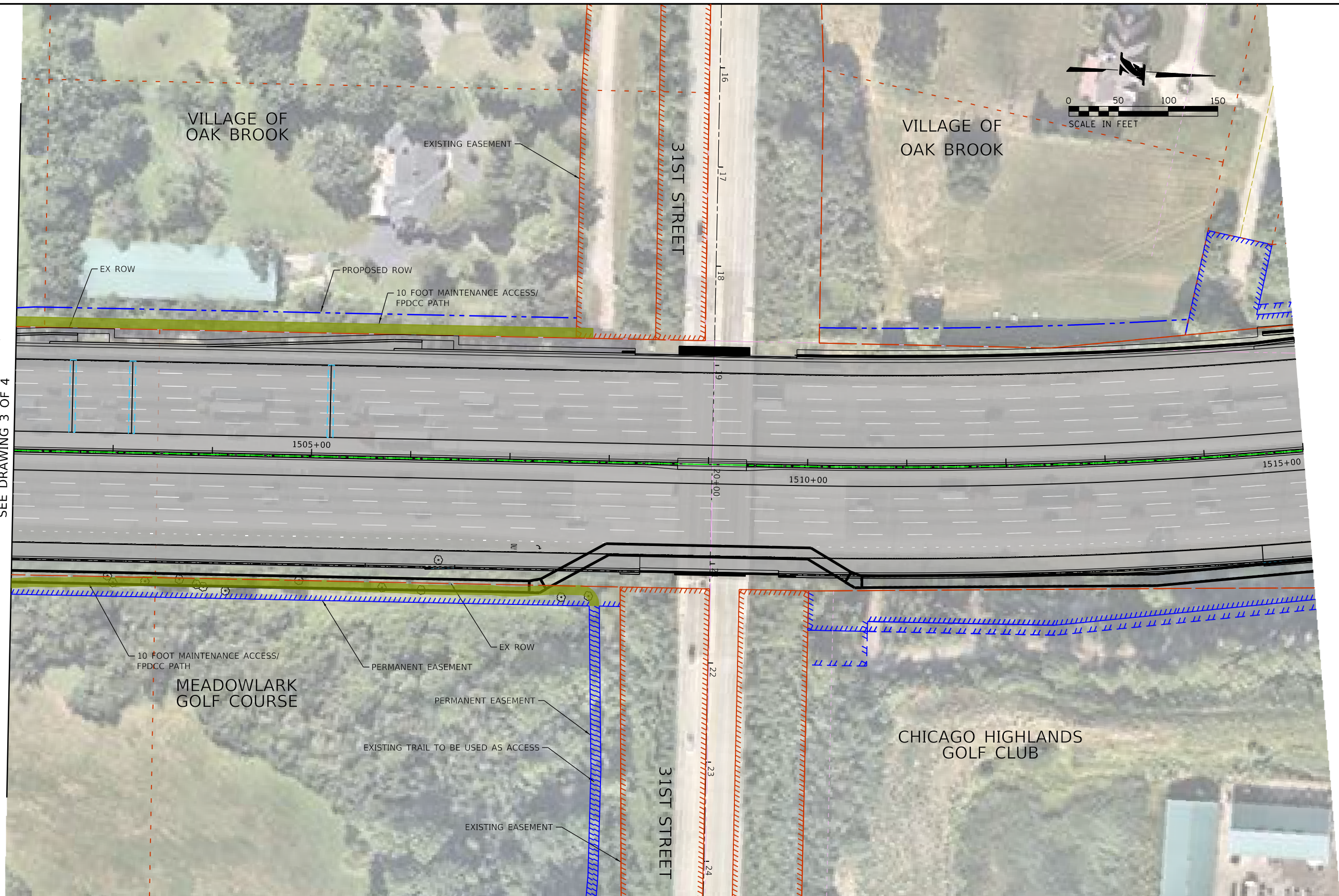

**LEGEND**

- ▬▬▬▬▬ PROP. TRI-STATE TOLLWAY (I-294) PERMANENT EASEMENT
- ▬▬▬▬▬ PROP. TRI-STATE TOLLWAY (I-294) TEMPORARY CONSTRUCTION EASEMENT
- - - - - PROP. TRI-STATE TOLLWAY (I-294) RIGHT-OF-WAY
- ▬▬▬▬▬ EXIST. TRI-STATE TOLLWAY (I-294) RIGHT-OF-WAY
- ▬▬▬▬▬ EXIST. TRI-STATE TOLLWAY (I-294) PERMANENT EASEMENT
- 10 FOOT MAINTENANCE ACCESS/FPDCC PATH
- TREES WITHIN CONSTRUCTION EASEMENTS ≥ 3"  
(OAK TREES ≥ 25" IDENTIFIED INDIVIDUALLY)

DRAWN BY ED DATE 12/01/2020  
 CHECKED BY SPF DATE 12/01/2020



**THE ILLINOIS STATE TOLL HIGHWAY AUTHORITY**  
 2700 OGDEN AVENUE  
 DOWNERS GROVE,  
 ILLINOIS 60515

NO.		REVISIONS	
NO.	DATE	DESCRIPTION	

CONTRACT NO. RR-16-4265  
 FPDCC TREE PLAN  
 STA. 1502+00 TO STA. 1515+00

EXHIBIT C  
 DRAWING NO.  
 4 OF 4