

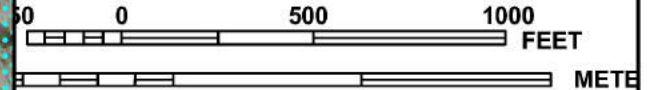

MAP SCALE 1" = 500'



NFIP

NATIONAL FLOOD INSURANCE PROGRAM

PANEL 0459J

FIRM
FLOOD INSURANCE RATE MAP
COOK COUNTY,
ILLINOIS
AND INCORPORATED AREAS

PANEL 459 OF 832

(SEE MAP INDEX FOR FIRM PANEL LAYOUT)

CONTAINS:

<u>COMMUNITY</u>	<u>NUMBER</u>	<u>PANEL</u>	<u>SUFFIX</u>
COOK COUNTY	170054	0459	J
LA GRANGE PARK, VILLAGE OF	170115	0459	J
LA GRANGE, VILLAGE OF	170114	0459	J
WESTCHESTER, VILLAGE OF	170170	0459	J
WESTERN SPRINGS, VILLAGE OF	170171	0459	J

Notice to User: The **Map Number** shown below should be used when placing map orders; the **Community Number** shown above should be used on insurance applications for the subject community.



MAP NUMBER
17031C0459J

MAP REVISED
AUGUST 19, 2008

Federal Emergency Management Agency

Village of
Western Springs
170171

This is an official copy of a portion of the above referenced flood map. It was extracted using F-MIT On-Line. This map does not reflect changes or amendments which may have been made subsequent to the date on the title block. For the latest product information about National Flood Insurance Program flood maps check the FEMA Flood Map Store at www.msc.fema.gov

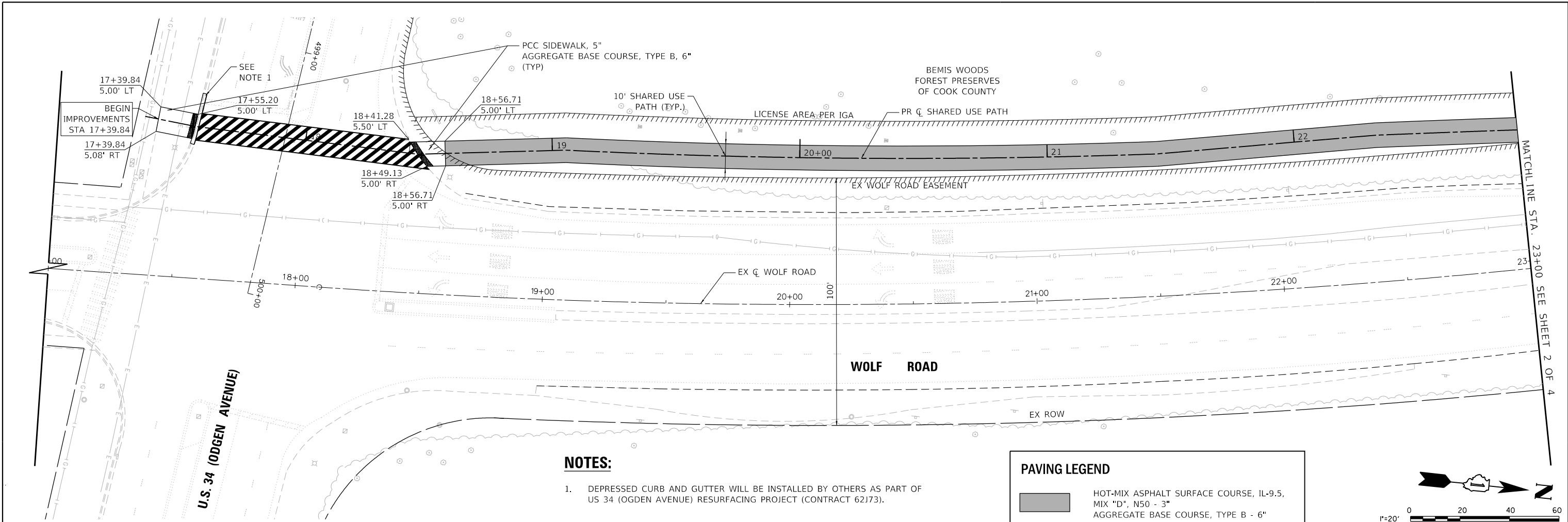

NOTES:

- DEPRESSED CURB AND GUTTER WILL BE INSTALLED BY OTHERS AS PART OF US 34 (OGDEN AVENUE) RESURFACING PROJECT (CONTRACT 62173).

PAVING LEGEND

- HOT-MIX ASPHALT SURFACE COURSE, IL-9.5, MIX "D", N50 - 3" AGGREGATE BASE COURSE, TYPE B - 6"
- DETECTABLE WARNING TILES

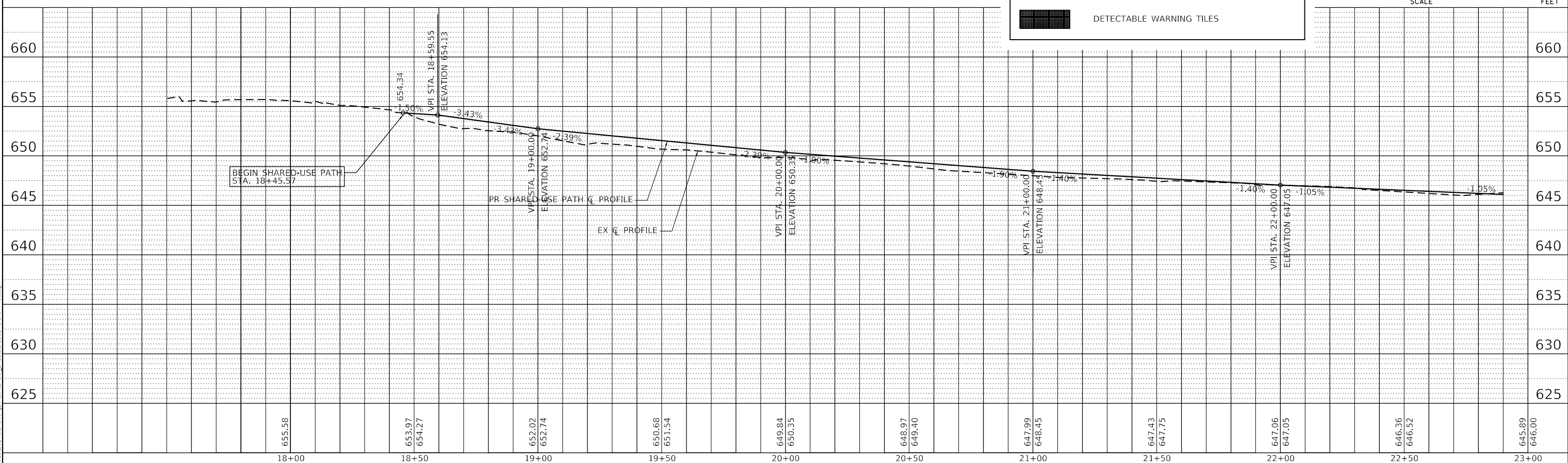
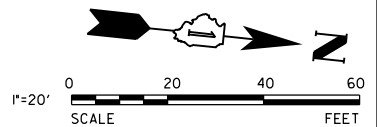

MODEL: Default
FILE NAME: N:\2020\2034\Drawings\West\CADD_Sheets\2034-SP-HP-01.dgn

V3 Companies
7325 Janes Avenue
Woodridge, IL 60517
630.724.9200 phone
630.724.9202 fax
www.v3co.com

USER NAME = cfigus	DESIGNED - CAS	REVISED -
PLOT SCALE = 40'	DRAWN - DRP	REVISED -
PLOT DATE = 5/28/2021	CHECKED - MJR	REVISED -
	DATE - 3/31/2021	REVISED -

**STATE OF ILLINOIS
DEPARTMENT OF TRANSPORTATION**

SHARED USE PATH PLAN AND PROFILE

SCALE: 1"=20' SHEET 1 OF 4 SHEETS STA. 17+00.00 TO STA. 23+00.00

F.A.U. RTE. 2689	SECTION 16-00095-00-BT	COUNTY COOK	TOTAL SHEETS 54	SHEET NO. 14
CONTRACT NO. 61H13				
ILLINOIS FED. AID PROJECT TE-01D1(066)				

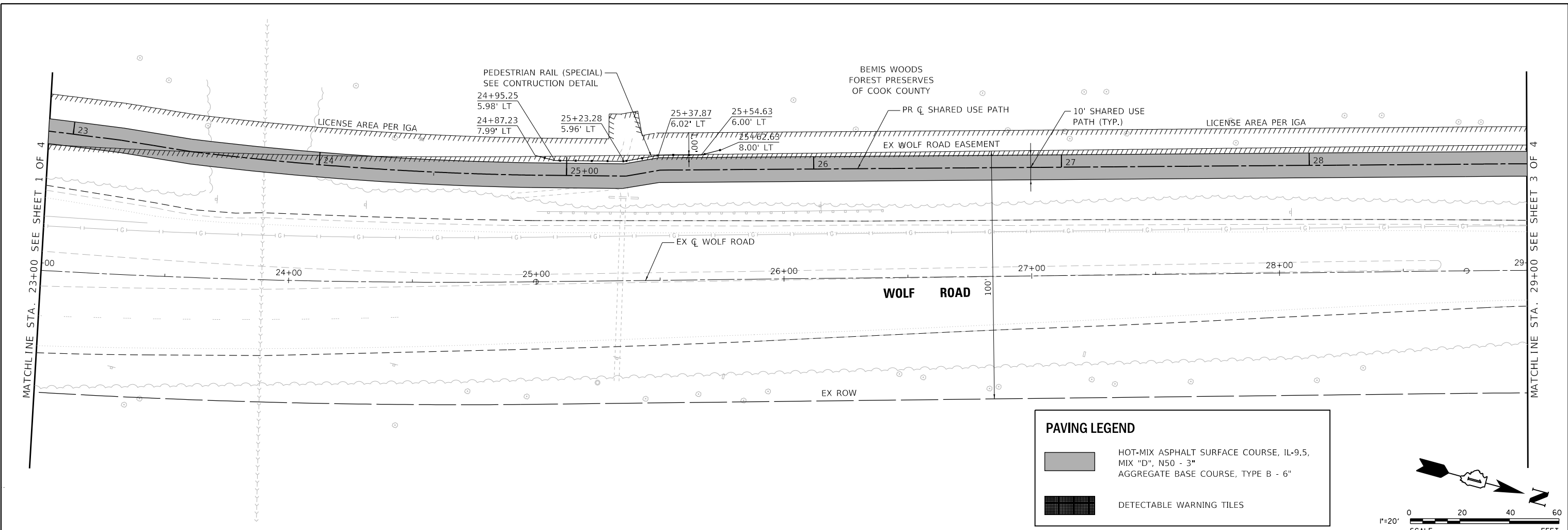

PAVING LEGEND

- HOT-MIX ASPHALT SURFACE COURSE, IL-9.5, MIX "D", N50 - 3" AGGREGATE BASE COURSE, TYPE B - 6"
- DETECTABLE WARNING TILES

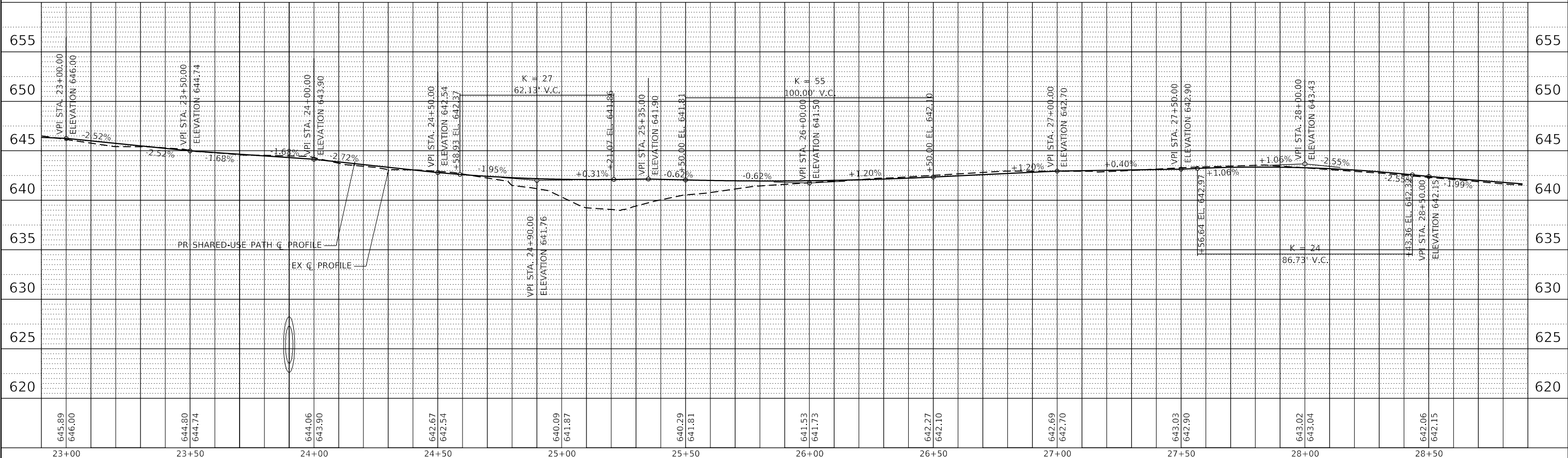
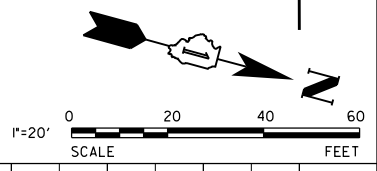

MODEL: Default
 FILE NAME: N:\02020204\Drawings\West\CADD_Sheets\0204-1-SP-HP-02.dgn

V3 Companies
 7325 Janes Avenue
 Woodridge, IL 60517
 630.724.9200 phone
 630.724.9202 fax
 www.v3co.com

USER NAME = cfigus	DESIGNED - CAS	REVISED -
PLOT SCALE = 40'	DRAWN - DRP	REVISED -
PLOT DATE = 5/28/2021	CHECKED - MJR	REVISED -
	DATE - 3/31/2021	REVISED -

STATE OF ILLINOIS
DEPARTMENT OF TRANSPORTATION

SHARED USE PATH PLAN AND PROFILE

SCALE: 1"=20' SHEET 2 OF 4 SHEETS STA. 23+00.00 TO STA. 29+00.00

F.A.U. RTE.	SECTION	COUNTY	TOTAL SHEETS	SHEET NO.
2689	16-00095-00-BT	COOK	54	15
CONTRACT NO. 61H13				
ILLINOIS FED. AID PROJECT TE-01D1(066)				

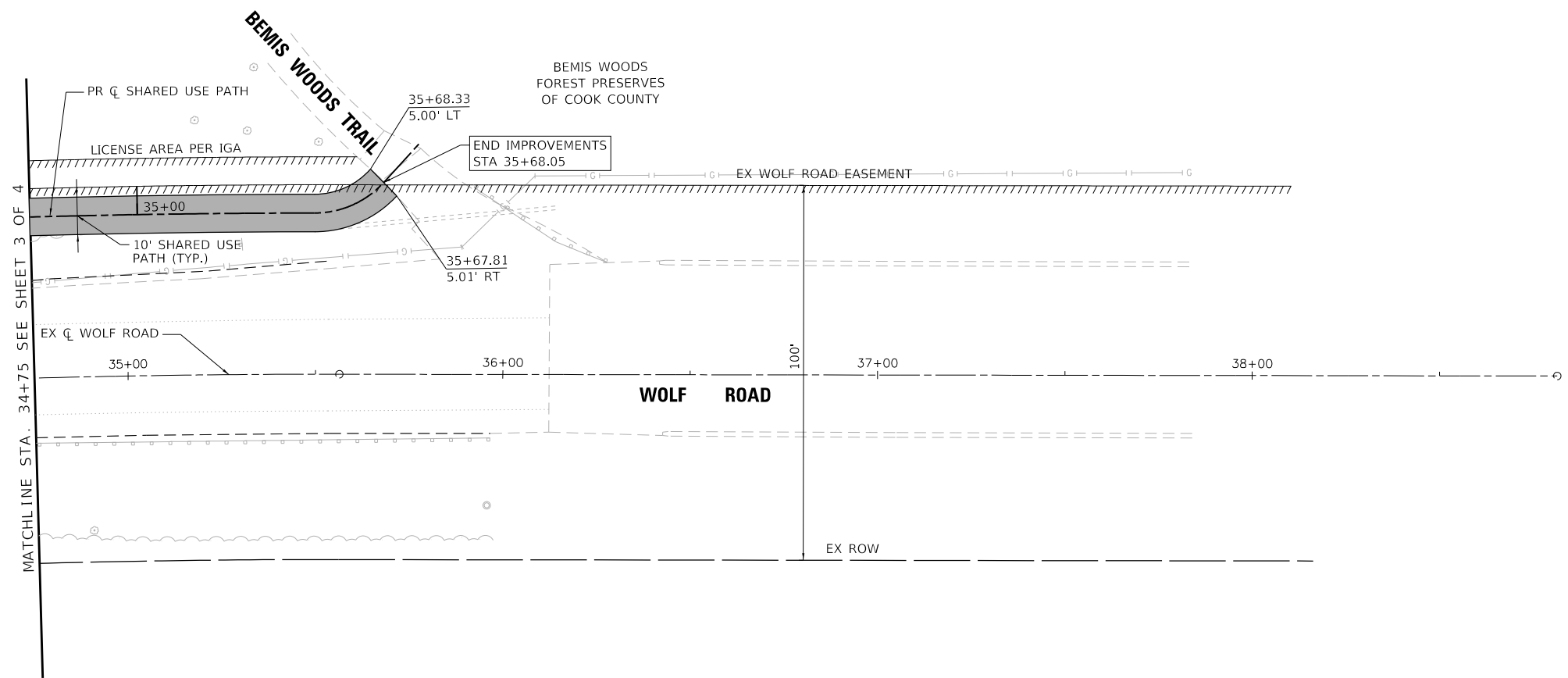

PAVING LEGEND	
	HOT-MIX ASPHALT SURFACE COURSE, IL-9.5, MIX "D", N50 - 3" AGGREGATE BASE COURSE, TYPE B - 6"
	DETECTABLE WARNING TILES

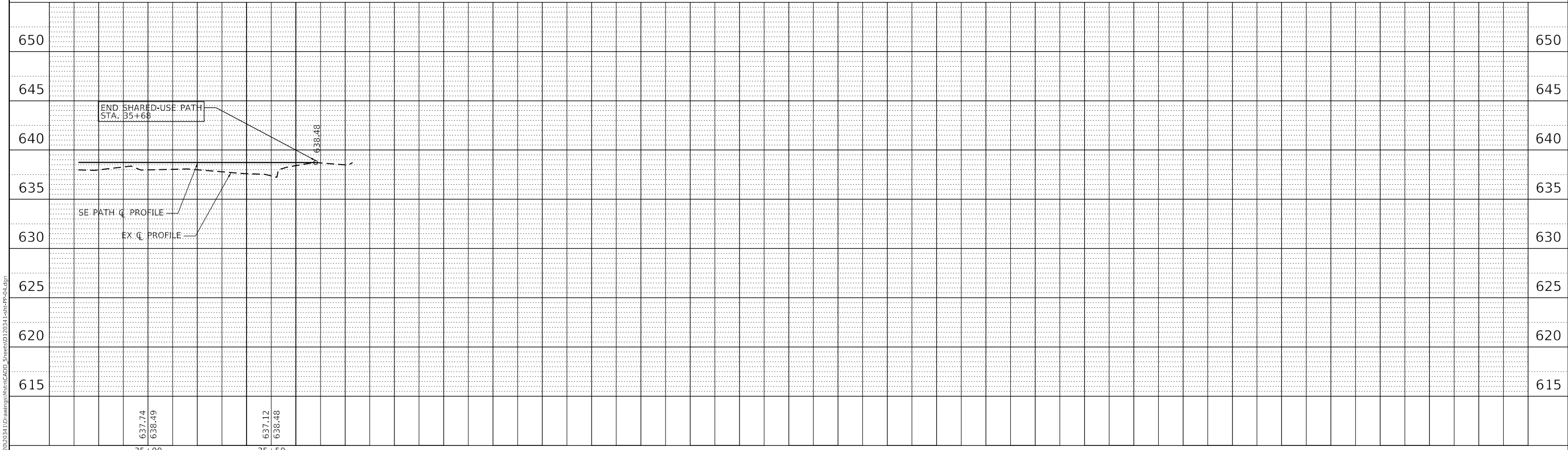
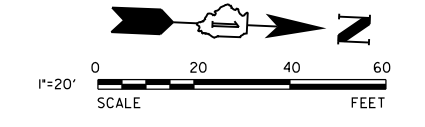

MODEL: Default
 FILE NAME: N:\2020\2024\Drawings\West\CADD\Sheet\2024-1-SP-UP-04.dgn

V3 Companies
 7325 Janes Avenue
 Woodridge, IL 60517
 630.724.9200 phone
 630.724.9202 fax
 www.v3co.com

USER NAME = cfigus	DESIGNED - CAS	REVISED -
PLOT SCALE = 40'	DRAWN - DRP	REVISED -
PLOT DATE = 5/28/2021	CHECKED - MJR	REVISED -
	DATE - 3/31/2021	REVISED -

STATE OF ILLINOIS
DEPARTMENT OF TRANSPORTATION

SHARED USE PATH PLAN AND PROFILE

SCALE: 1"=20' SHEET 4 OF 4 SHEETS STA. 34+75.00 TO STA. 38+81.41

F.A.U. RTE.	SECTION	COUNTY	TOTAL SHEETS	SHEET NO.
2689	16-00095-00-BT	COOK	54	17
CONTRACT NO. 61H13				
ILLINOIS FED. AID PROJECT TE-01D1(066)				